

47-41-01-10

5260 LIMESTONE VALLEY 1420
17-15

Paul Powell
5/28/84

Situated in the State of Ohio, County of Muskingum,
Township of 15, R 14, Northeast Quarter of
Section 17, bounded and described as follows:

Beginning at an iron pin at the Northeast corner of
the Northeast Quarter of Section 17; thence South
463.05 feet across Jonathan Creek to an iron pin;
thence South 50° 49' 46" West 565.44 feet to a point
on old Z & W Railroad North right-of-way in the
Southern part of Jonathan Creek; thence North 43°
30' 56" West 640.92 feet to an axel on the East side
of old Route 22 (Maysville Pike) passing an iron pin
at 156.31 feet; thence North 22° 32' 56" West 23.80
feet to the center of old Route 22; thence along
center of old Route 22 North 41° 31' 32" East 254.71
feet; thence leaving old Route 22 South 55° 52' 42"
East 132.98 feet to an iron pin passing an iron pin
at 26.47 feet; thence North 48° 58' 30" East 330.62
feet to an iron pin; thence East 360.49 feet to an
iron pin at the Northeast corner of the Northeast
Quarter of Section 17 the place of beginning, con-
taining 8.58 acres more or less.

Above description is based on the bearing of the
North line of the Northeast Quarter of Section 17
being East.

Subj. Description By:

R. L. Daniels
Registered Surveyor No. 5410

**OFFICE COPY
NOT RECORDABLE**

Y-P 5-27-84

10.43 Ac. ±

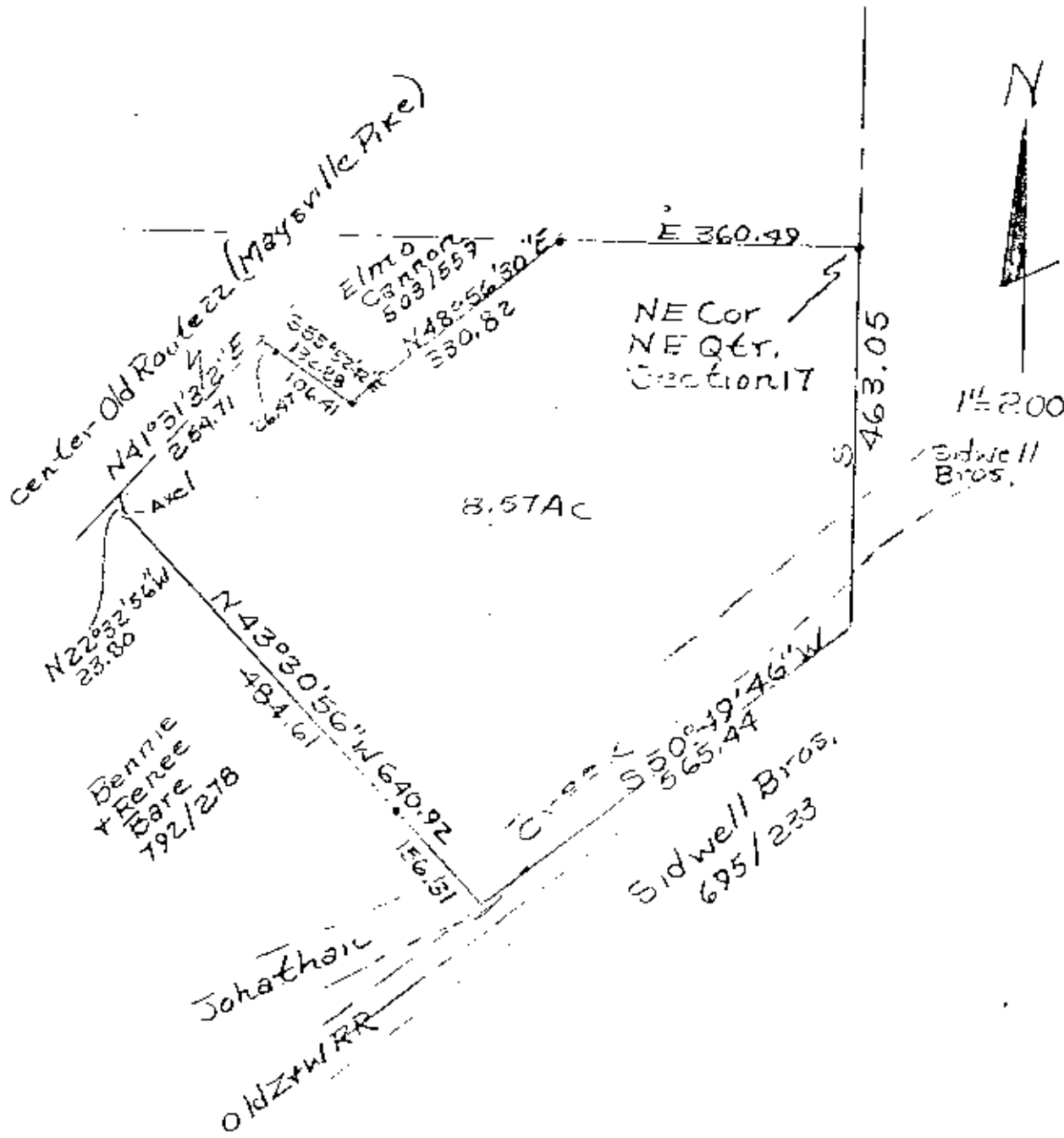

OFFICE COPY
NOT RECORDABLE
 SURVEY OF 8.57 Acres From
 Paul Plouffe To Tim Murphy
 5/18/22
 By R. E. Little Reg. Surveyor
 # 5410
 Muskingum County, Newton
 Township, T15, R14, N.E.
 Qtr. Section 17.