

SITUATED IN

The State of Ohio, County of Muskingum,
Township of Newton, part of the NW Qtr.
of Sec. 19, T15, R14.

BASIS OF BEARING

Bearings are based on State Plane Grid Coordinates,
NAD83, Ohio South, per GPS Observation.

REFERENCES

* As Noted on Plat
www.muskingumcountyauditor.org
www.mceo.org
<http://recorder.muskingumcounty.org>

LEGEND

- ▲ Railroad Spike Found
- △ PK Nail Set
- Iron Pin Found
- Pipe Found w/cap
- × Drill Hole with "x"
- ⌵ Property Hook
- ⊙ Iron Pin Set
- Axle Found

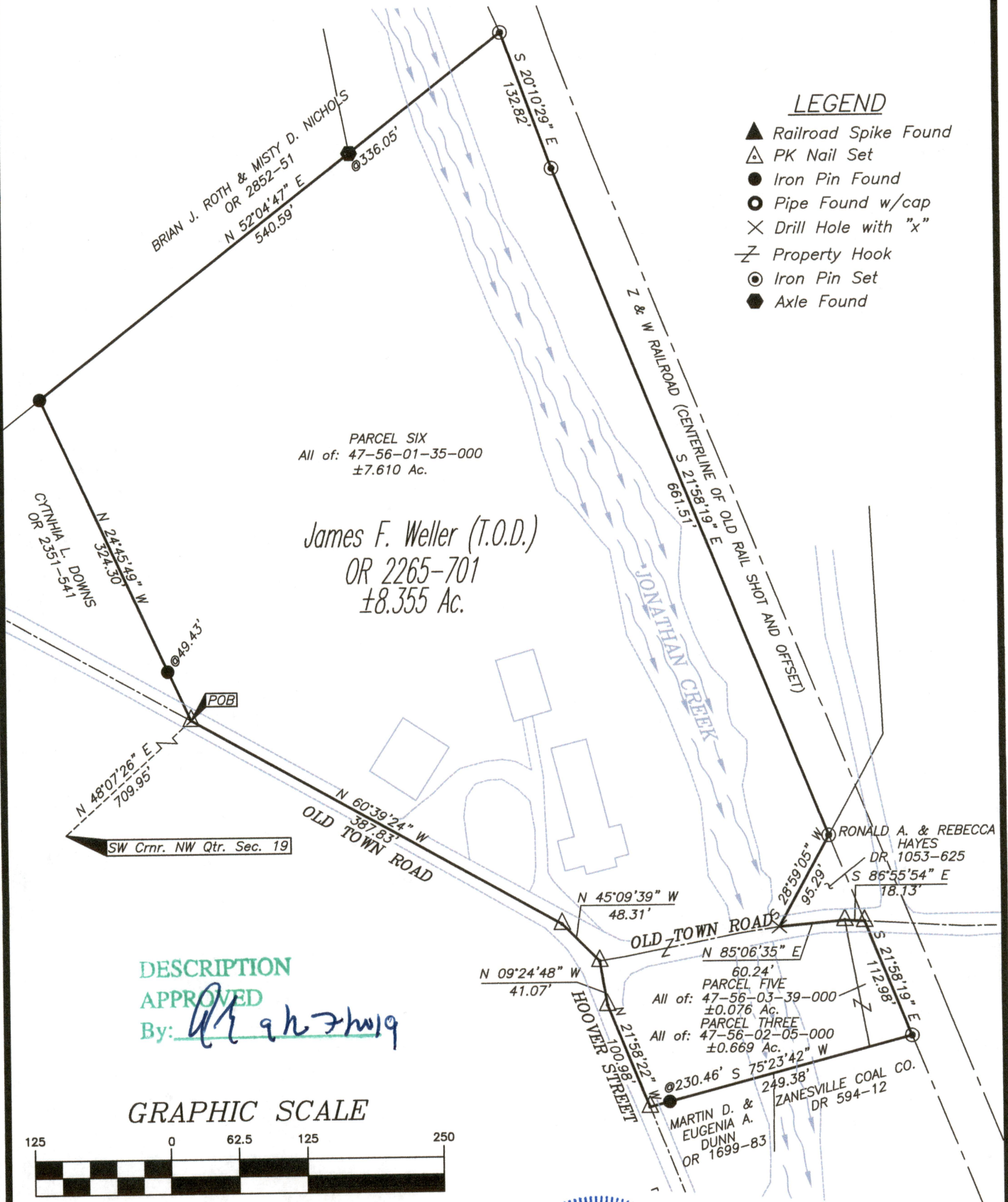

DESCRIPTION

APPROVED

By: *[Signature]* 9/25/19

GRAPHIC SCALE

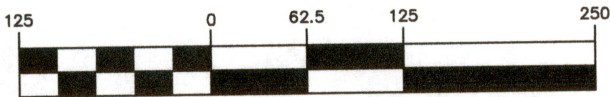

(IN FEET)

1 inch = 125 ft.

OFFICE COPY

NOT RECORDABLE

Brian Kelly McPeek
Reg. Surveyor No. 8517

Date 9/25/19



This plat was prepared by McPeek Land Surveying, LLC
in accordance with Chapter 4733-37 of the Administrative Code,
and is intended to be used for the legal transfer of the property
described and does not intend to describe all or any easements of
record, nor encroachments unless otherwise intended.

MCPEEK LAND SURVEYING LLC
www.mcpeeklandsurveying.com
email: brian@mcpeeklandsurveying.com
340 Robin Hood Ln., * Zanesville, Oh 43701 * 740.704.6073