

Mary Cassady Survey
February 1985

Easement Two: Easement for U. S. Route 22 Limited
Access described as follows:

Commencing at the Southwest corner of the Southwest Quarter of Section 19; thence North $5^{\circ} 46'$ East on section line 1980.53 feet; thence South $88^{\circ} 42'$ East 741.60 feet; thence South $85^{\circ} 35' 34''$ East 230.64 feet to an iron pin the place of beginning; thence South $8^{\circ} 40' 34''$ East 215.00 feet; thence South $85^{\circ} 40' 26''$ West 194.21 feet to an iron pin; thence North $15^{\circ} 40' 34''$ West 126.18 feet to an iron pin; thence South $89^{\circ} 03' 53''$ East 44.26 feet; thence North $54^{\circ} 50' 20''$ East 184.79 feet to an iron pin the place of beginning, containing 0.736 acres more or less.
Being Auditors Parcel Number 47-00442.

Parcel Two

Also the North half of North Alley from the West line of Ream Avenue and the West line of West Alley described as follows: Beginning at the intersection of the North line of Ream Avenue Extended and the North line of North Alley; thence North $88^{\circ} 25' 34''$ West along North line of North Alley 264.21 feet to the intersection of the West line of West Alley; thence along the West line of West Alley South $5^{\circ} 56' 09''$ West 8.07 feet; thence along center of North Alley South $88^{\circ} 25' 34''$ East 263.16 feet to the intersection of the West line of Ream Avenue Extended; thence North $10^{\circ} 34' 26''$ East 8.00 feet to the place of beginning, containing 0.048 acres more or less. This section of North Alley of Hoover's Addition, Plat Book 3, Page 34 being Auditors Parcel Number 47-00444.

Bearings are based on the West line of the Southwest Quarter of Section 19 being North $5^{\circ} 46'$ East.

Survey Description By:

R. L. Daniels
Registered Surveyor No. 5410

OFFICE COPY
NOT RECORDED

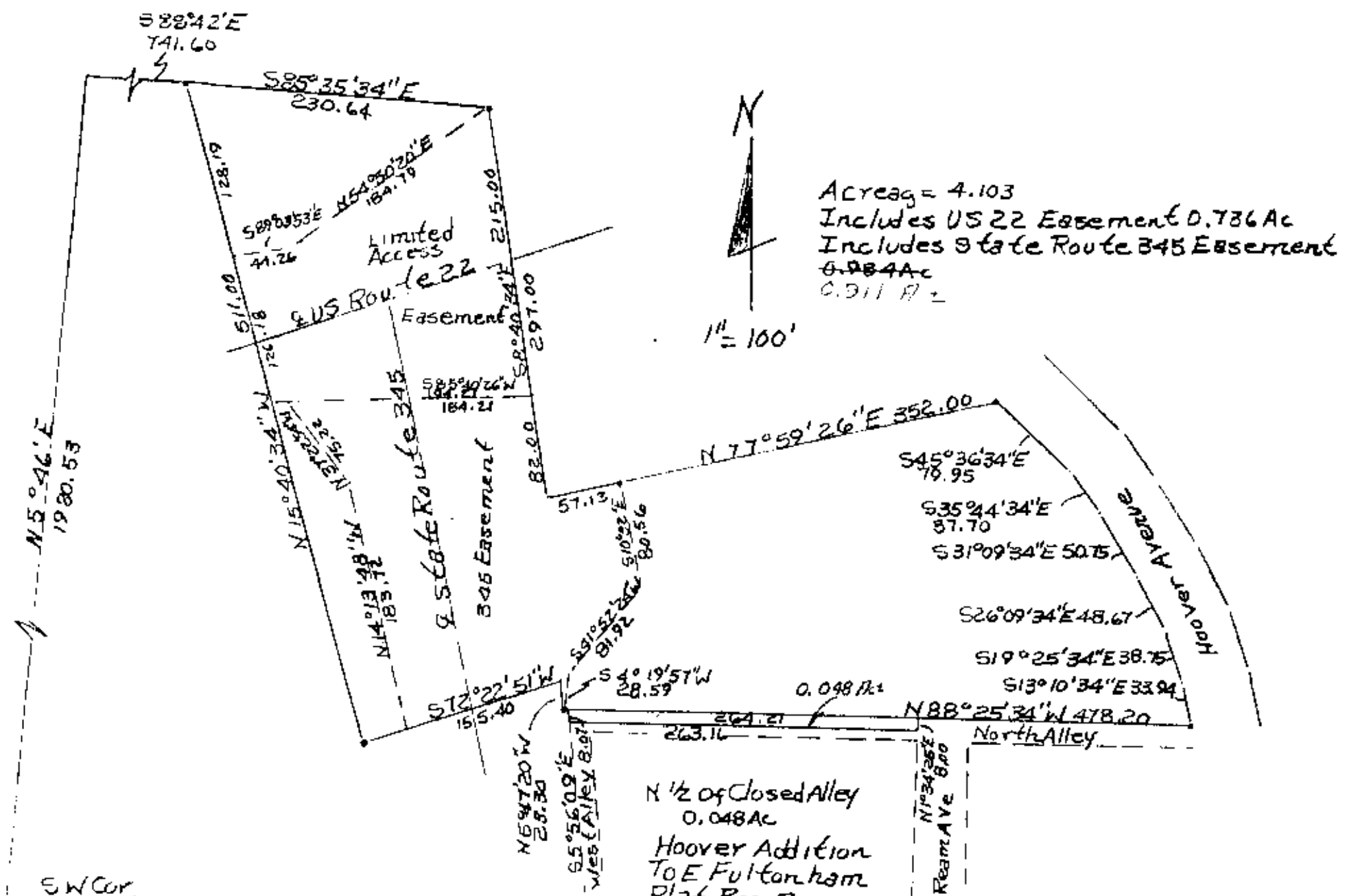

Acreage = 4.103
 Includes US 22 Easement 0.786 Ac
 Includes State Route 345 Easement
 0.084 Ac
 0.011 Ac

47-47-60-03-15
-16

SW Cor
SW Qtr.
Section 19

Auditors Parcel No.5
 47-00442 - 4.103 Ac
 47-00444 - 0.048 Ac

N 1/2 of Closed Alley
 0.048 Ac
 Hoover Addition
 To E Fulton ham
 Plat 800 3
 Page 34

OFFICE COPY
 NOT RECORDABLE

Survey of Property
 Jan-Feb 1970
 Reg. Surveyor No. 5710
 Muskingum County, Ohio
 Township, T15, R14, S.W. Quarter Section 19

47-47-56-02-27
 -28

10745
 1-5-75