

Jerry T. Simeral, Diana S. Coles & Linda Householder Michael
5/21/92

Situated in the State of Ohio, County of Muskingum, Township of Newton,
Township 15, Range 14, part of the Northwest Quarter of Section 28 and
bounded and described as follows:

Commencing at an iron pin found at the Northeast corner of the Northwest
Quarter of Section 28; thence on East line of said section South
 $0^{\circ} 04' 47''$ West 982.49 feet to a point in Harlan Road, the place of
beginning; thence continuing along East line of said section and E.
Horn South $0^{\circ} 04' 47''$ West 1122.00 feet to an iron pin set, passing
an iron pin set at 20.00 feet; thence North $89^{\circ} 55' 13''$ West along
Ohio Power Company 264.00 feet to an iron pin set; thence continuing
along Ohio Power Company North $6^{\circ} 02' 14''$ East 1196.54 feet to a point
in Harlan Road, passing an iron pin set at 1176.54 feet; thence along
Harlan Road and the South line of Lowell Harlan, Deed Vol. 465, Page
191, South $63^{\circ} 57' 30''$ East 155.50 feet to the place of beginning,
containing 5.41 acres more or less.

Bearings are based on the East line of the Northwest Quarter of Section
28 bearing South $0^{\circ} 04' 47''$ West.

Being all of Auditor's Parcel Number 46-47-86-10-000.

Iron pins set are No. 5 reinforcing bars 30 inches long with plastic
I. D. caps.

Deed Reference: Volume 1028, Page 318.

Survey & Description By:

OFFICE COPY
W. L. Tumble
NOT RECORDABLE

Registered Surveyor No. 5410

DESCRIPTION APPROVED
FOR AUDITOR'S TRANSFER

BY W. L. Tumble
5-22-92

5-27-92

R L DANIELS & ASSOC.
81 Reiner Rd.
Roseville, Ohio 43777
Ph. (614) 697-7480

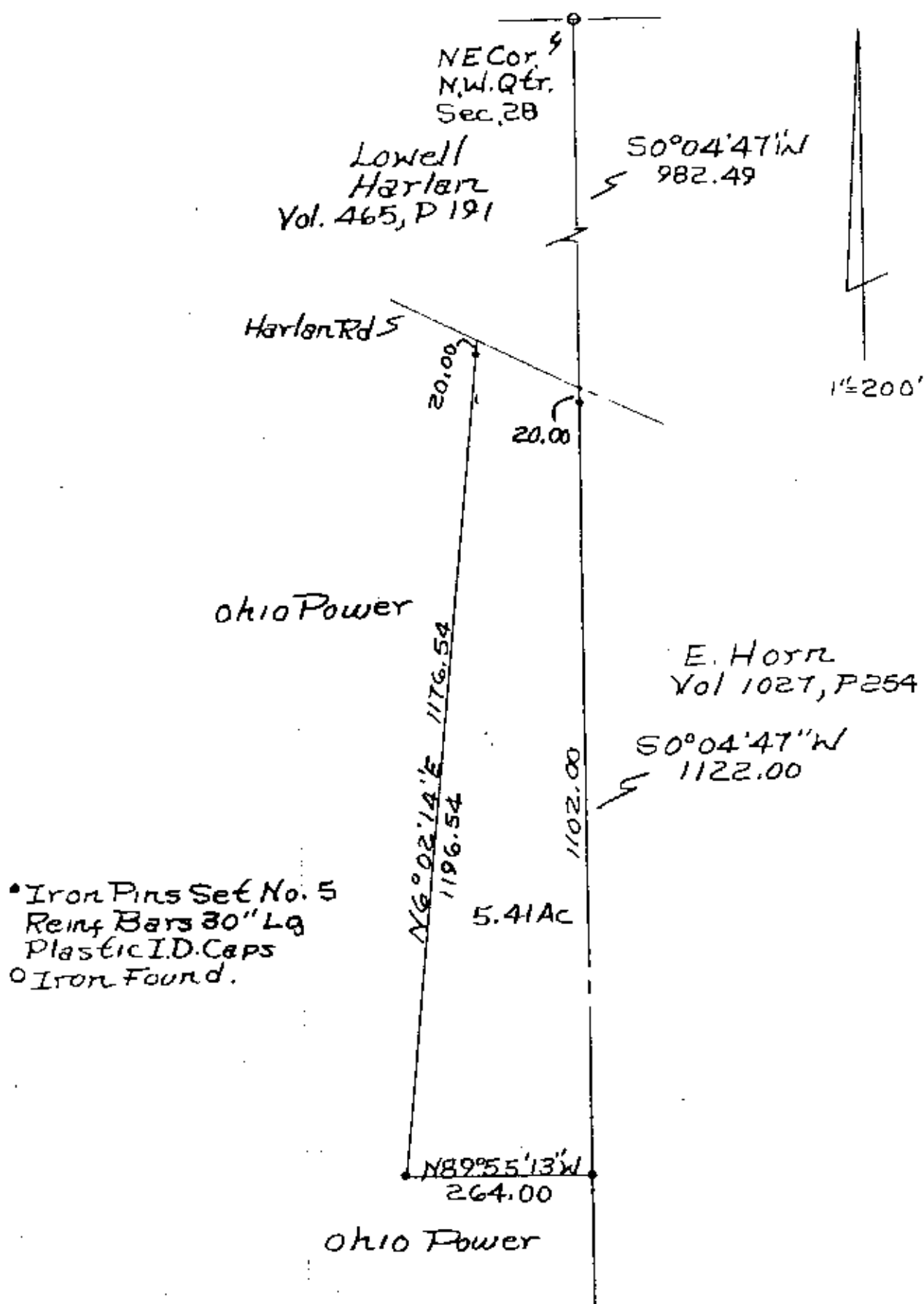

All of Parcel
46-47-86-28-10-000

Survey Of Jerry T. Simeral, Diana S.
Coles, And Linda House holder Michael
Property, By R.L. Daniels Reg Surveyor
No. 5410. 5/2
Muskogee County, Newton
Township, Part of N.W.
Quarter Section 28.