

## Donna Perry

Situated in the State of Ohio, County of Muskingum, Township of Newton, Township 15,  
Range 14, Section 32, bounded and described as follows:

Being part of Donna Perry Vol. 1688, Page 916 and Parcel No. 46-47-86-32-14-000.

Beginning at an iron pin set at the Northeast Corner of the Southeast Quarter of Section 32; Thence South  $00^{\circ}52'27''$  West along Nancy Barker Vol. 1114, Page 471, 871.43 feet to a point in center of Fultonrose Road passing an iron pin set at 851.66 feet; Thence along the Split Line of Donna Perry and center of Fultonrose Road the next eight courses and distances: North  $69^{\circ}59'19''$  West 486.66 feet to a point, North  $69^{\circ}59'31''$  West 174.25 feet to a point, North  $67^{\circ}44'28''$  West 376.34 feet to a point, North  $59^{\circ}57'21''$  West 44.90 feet to a point, North  $54^{\circ}03'03''$  West 54.58 feet to a point, North  $50^{\circ}06'00''$  West 291.20 feet to a point, North  $51^{\circ}19'53''$  West 104.78 feet to a point; Thence ~~and North  $51^{\circ}09'03''$  West 51.14 feet~~ leaving Fultonrose Road North  $00^{\circ}42'51''$  East along Rodney Eppley Vol. 1161, Page 201, 160.00 feet to an iron pin found passing an iron pin found at 20.00 feet; Thence North  $89^{\circ}51'24''$  East along Ohio Power Co. 1396.49 feet to the place of beginning containing 18.67 acres more or less:

Bearing are based on the North line of the Southeast Quarter of Section 32 bearing North  $89^{\circ}51'31''$  East.

Above description is based on the survey of R.L. Daniels, Registered Surveyor No. 5410, September 22, 2003, and is intended for the legal transfer of property described and does not intend to describe all or any easements of record nor encroachments unless otherwise indicated.

Iron pins set are No. 5 reinforced bars 30 inches long with plastic ID caps.

Reference Vol. 1688, Page 916.

OFFICE COPY  
NOT RECORDABLE

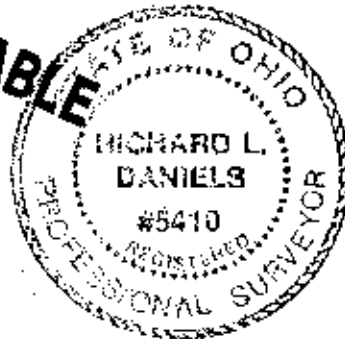

9-29-2003

47-86-32-14-001

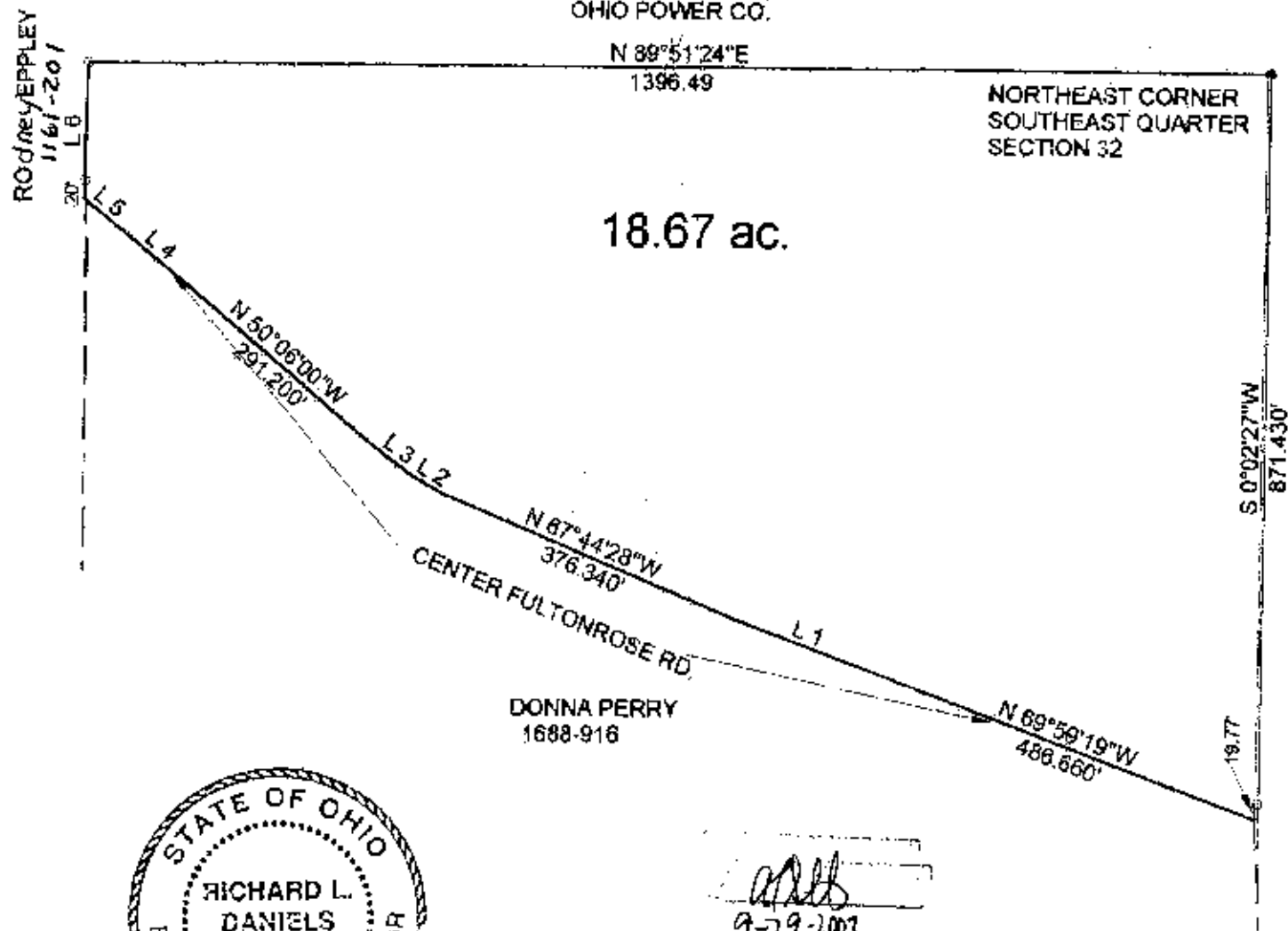

NANCY J. BARKER  
1114-471

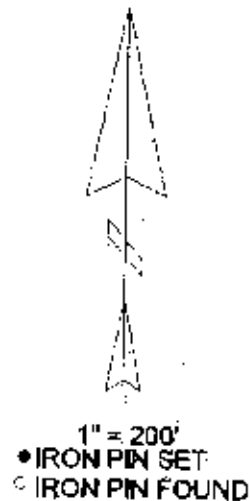

Line	Bearing	Distance
1	N 69°59'31"W	174.250'
2	N 59°57'21"W	44.900'
3	N 54°03'03"W	54.580'
4	N 51°19'53"W	104.780'
5	N 51°09'03"W	51.740'
6	N 0°42'51"E	160.000'



*asls*  
9-29-2003

PART OF DONNA PERRY VOL. 1688, PG. 916  
PARCEL # 46-47-86-32-14-000  
STATE OF OHIO, COUNTY OF MUSKINGUM,  
TOWNSHIP OF NEWTON, T 15, R 14, SEC. 32  
**OFFICE COPY**  
**NOT RECORDABLE**  
REG. SURV. 5410  
9-22-03