

Description for conveyance

Being a part of the southeast quarter of section 33, Township 15, Range 14, Newton Township, Muskingum County, State of Ohio and being a part of the lands last transferred to Irene Lovensheimer as recorded in deed book 559 page 169 of the said county records and being further described as follows

Beginning for reference at the Northwest corner of the southeast quarter section 33. Thence South 05 degrees 10 minutes 00 seconds West 1496.00 feet by deed to a point in the center of county road #127. Thence along the said county road South 84 degrees 44 minutes 00 seconds East 1126.50 feet to a point in the center of said road, said point being the place of beginning for the tract herein described. Thence continuing along said road South 84 degrees 44 minutes 00 seconds east 173.00 feet to a point. Thence leaving said road South 05 degrees 10 minutes 00 seconds West 394.77 feet to an iron pin set passing an axle found at 20.85 feet. Thence North 84 degrees 50 minutes 00 seconds West 173.00 feet to an iron pin set. Thence North 05 degrees 10 minutes 00 seconds East 395.08 feet to the place of beginning, passing an iron pin set at 365.08. Containing 1.568 acres more or less. Subject to all right of ways and easements either written or implied. All iron pins set are 5/8" by 30" rebar with I.D. caps. Bearings based on an assumed meridian and are for angular calculation only. being a part of Auditor's parcel number 46-47-86-33-22-000. description prepared by Steven B. Walton, Ohio Professional Surveyor S-7675 on March 2nd, 2001.

**OFFICE COPY**  
**NOT RECORDABLE**  
Steven B. Walton

DESCRIPTION APPROVED  
FOR AUDITOR'S TRANSFER  
BY *[Signature]*  
1-20-2002



7975 FULTON ROAD RD

Being a Part of the Southeast Quarter of Section 33,  
Township 15, North; Range 14, West, Newton Township,  
Muskingum County, State of Ohio

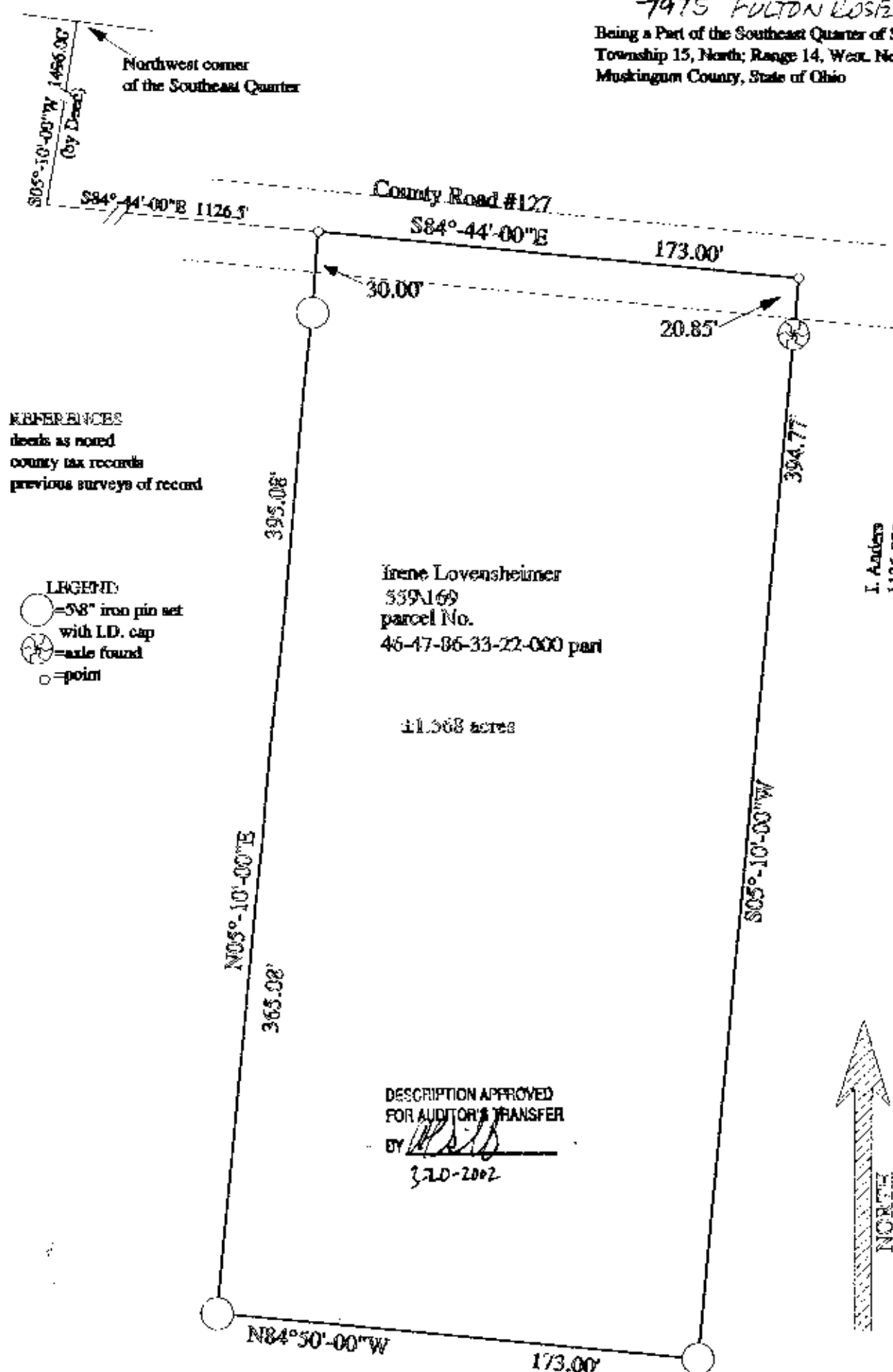

REFERENCES  
deeds as noted  
county tax records  
previous surveys of record

- LEGEND:
- = 5/8" iron pin set with L.D. cap
  - ⊗ = axle found
  - = point

Irene Lovensheimer  
339.169  
parcel No.  
46-47-86-33-22-000 part

11.568 acres

DESCRIPTION APPROVED  
FOR AUDITOR'S TRANSFER  
BY [Signature]  
3.20-2002

I. Anders  
1136-978



bearings based on an assumed meridian  
and are for angular calculation only

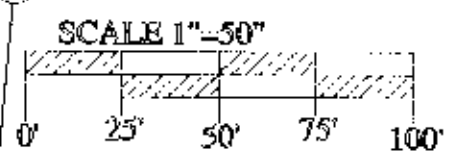

Steven E. Walton  
Surveying & Mapping  
730 Morgan Road  
Zanesville Ohio

plat prepared by Steven E. Walton  
March 1st, 2001

**OFFICE COPY  
NOT RECORDABLE**

