

47-90-01-02

6660 ROSE HILL RD

Wilma Maxine Young  
2/2/89

Situated in the State of Ohio, County of Muskingum, Township of Newton,  
T 15, R 14, part of the Southwest Quarter of Section 27, bounded and  
described as follows:

Commencing at a corner post at the Northeast corner of the Northwest  
Quarter of Section 27; thence South  $13^{\circ} 06' 48''$  West 3715.86 feet to  
an iron pipe found, the place of beginning; thence South  $22^{\circ} 00' 41''$   
West 103.22 feet to an iron pin set; thence North  $58^{\circ} 49' 38''$  West  
276.96 feet to the center of County Road 696 passing an iron pin found  
at 246.96 feet; thence along center of County Road 696 North  $35^{\circ} 27'$   
40" East 100.00 feet; thence South  $59^{\circ} 19' 17''$  East 253.06 feet to  
the place of beginning passing an iron pin found at 30.00 feet, con-  
taining 0.61 acres more or less.

Bearings are based on the North line of the Northwest Quarter of Section  
27 bearing North  $89^{\circ} 51'$  West.

Being all of Auditor's Parcel Number 46-47-90-01-02-000.

Survey & Description By:

**OFFICE COPY  
NOT RECORDABLE**

R. L. Daniels  
Registered Surveyor No. 5410

DESCRIPTION APPROVED  
FOR AUDITOR'S TRANSFER

BY *R. L. Daniels*  
2-10-89

R L DANIELS & ASSOC.  
 81 Rainer Rd.  
 Roseville, Ohio 43777  
 Ph. (614) 897-7480

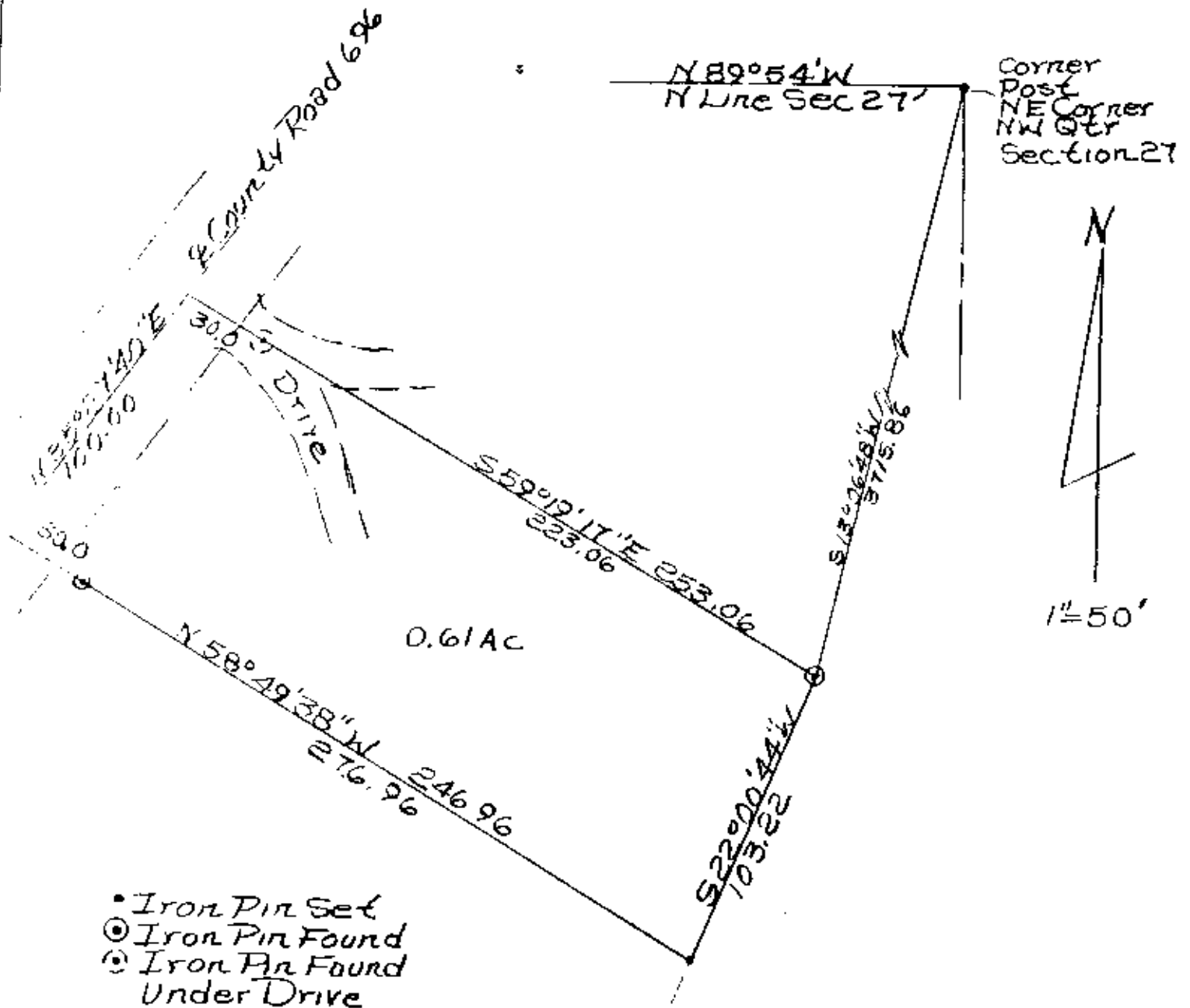

OFFICE COPY  
 NOT RECORDABLE

Maxine Young Property  
 Parcel No. 46-47-90-01-02-000  
 B. RL Daniels Reg.  
 Surveyor No. 5410  
 Muskingum County,  
 Newton Township,  
 T15, R14, Part of Section  
 27.

DESCRIPTION APPROVED  
 FOR AUDITOR'S TRANSFER

BY J L Hambl  
 2-10-89