

SURVEY FOR JERRY LANE

AUDITORS PARCEL NUMBERS

51-09-06-06-000, 51-09-07-05-000, & 51-09-07-04-000
 BEING LOTS 8, 15 AND 16 OF THE TOWN OF SONORA (REPLAT BOOK 1; VOLUME 122),
 SITUATED IN SECTION 6, TOWNSHIP 1, RANGE 6, OF THE UNITED STATES MILITARY LANDS,
 PERRY TOWNSHIP, MUSKINGUM COUNTY, OHIO.

BEARINGS ARE BASED ON THE PLAT OF THE TOWN OF SONORA AS RECORDED IN REPLAT
 BOOK 1, VOLUME 122 OF THE MUSKINGUM COUNTY DEED RECORDS.

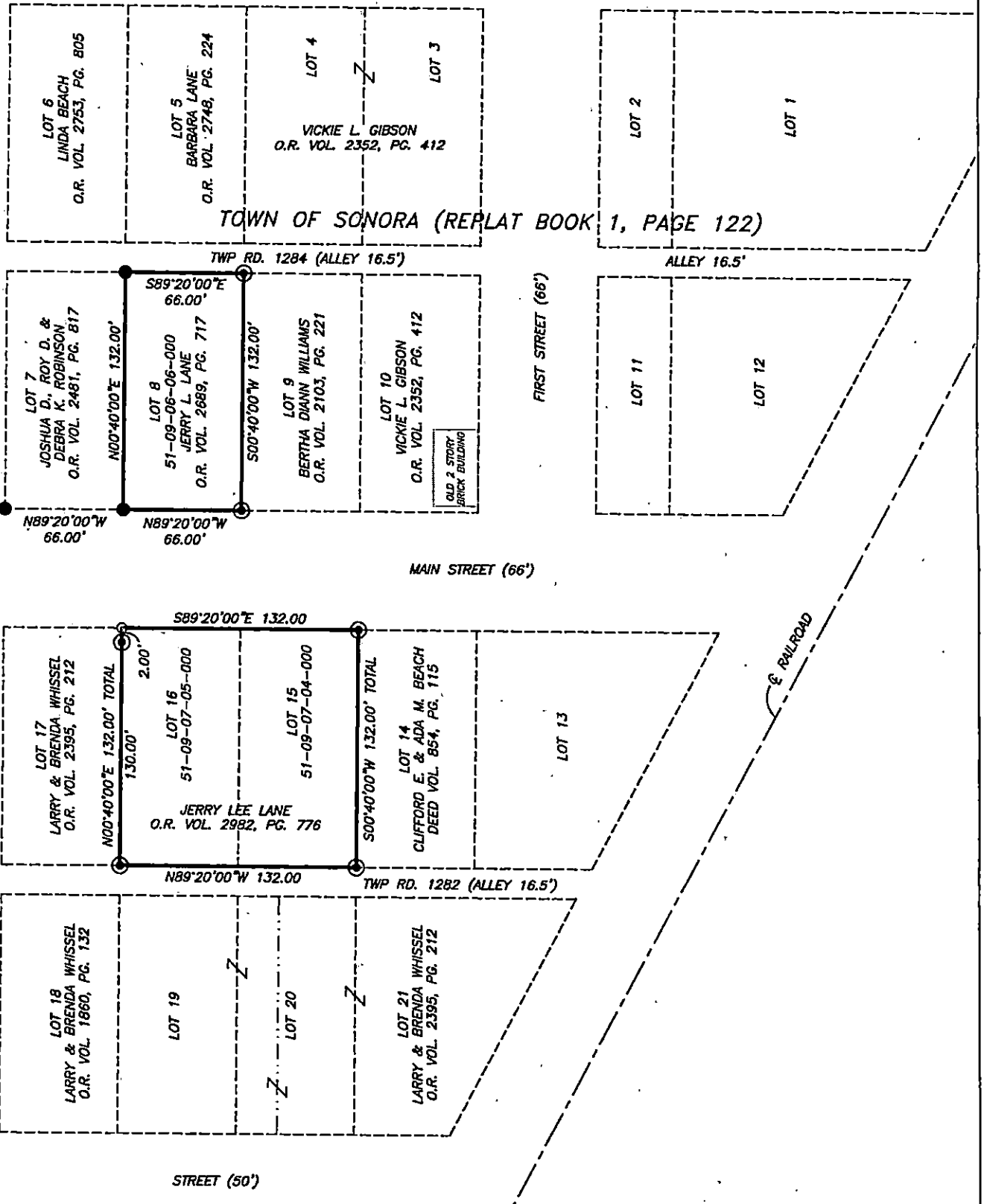

LEGEND

- EXISTING IRON PIN (5/8" REBAR W/"BASELINE" CAP UNLESS OTHERWISE SHOWN)
- ⊙ IRON PIN SET (5/8" REBAR W/CAP)
- ANGLE POINTS

RESEARCH

DEEDS AS SHOWN
 PREVIOUS SURVEY OF LOT 7 OF THE TOWN OF SONORA
 COMPLETED APRIL 10, 2013 BY J. LEACHMAN PS8536
 MUSKINGUM COUNTY GIS

SCALE 1"=80'

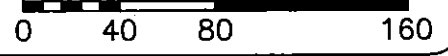

I HEREBY CERTIFY TO THE BEST OF MY KNOWLEDGE AND BELIEF THE ABOVE PLAT AND SURVEY TO BE CORRECT AS PREPARED BY ME, THIS 10th DAY OF AUGUST 2013 FROM A FIELD SURVEY COMPLETED THE 1st DAY OF AUGUST 2012.

OFFICE COPY
 NOT RECORDABLE

JASON LEACHMAN
 REGISTERED SURVEYOR #8536

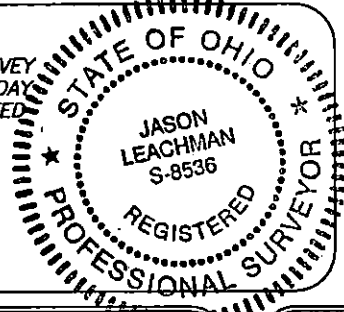

THIS PROPERTY IS SUBJECT TO ALL EASEMENTS, RIGHT OF WAYS, OR RESTRICTIONS, WHETHER RECORDED OR IMPLIED. THIS PLAT, PREPARED IN ACCORDANCE WITH CHAPTER 4733-37 OF THE ADMINISTRATIVE CODE, IS INTENDED FOR THE LEGAL TRANSFER OF THE PROPERTY SHOWN AND DOES NOT INTEND TO SHOW ANY OR ALL OF THE EASEMENTS, RIGHT OF WAYS, RESTRICTIONS OR ENCROACHMENTS UNLESS OTHERWISE INDICATED.

BASELINE SURVEYING, INC.

3010 EAST PIKE, ZANESVILLE, OHIO 43701
 phone: 740-453-4850, fax: 740-450-1000, email: BE@rohio.com

DRAWN BY: JWL	DATE: 08-13-21	SCALE: 1"=80'
CHECKED BY: MDN	JOB NO: 6504	DRAWING NO: Z:\6504\6504SKETCH.dwg