

Kenneth Monlux
to
Curtis Worling
4/8/88

Situated in the State of Ohio, County of Muskingum, Township of Perry,
T 1, R 6, part of the Southwest Quarter of Section 2 and bounded and
described as follows:

Beginning at an iron pin found at at the Southeast corner of the Southwest
Quarter of Section 2; thence South 90° 00' 00" West 623.80 feet to an
iron pin set; thence North 20° 00' 00" East 50.02 feet to an iron pin
set; thence North 90° 00' 00" East 606.69 feet to an iron pin set; thence
South 0° 00' 00" West 47.00 feet to the place of beginning, containing
0.667 acres more or less.

Bearings are based on the South line of the Southwest Quarter of Section
2 bearing South 90° 00' 00" West.

Being part of Auditor's Parcel No. 51-51-10-02-04-000.

Survey & description by:

**OFFICE COPY
NOT RECORDABLE**

Daniels
Registered Surveyor No. 5410

DESCRIPTION APPROVED
FOR AUDITOR'S TRANSFER

BY J. J. Nambh
4-13-88

R L DANIELS & ASSOC.
 81 Rainer Rd.
 Roseville, Ohio 43777
 Ph. (614) 897-7480

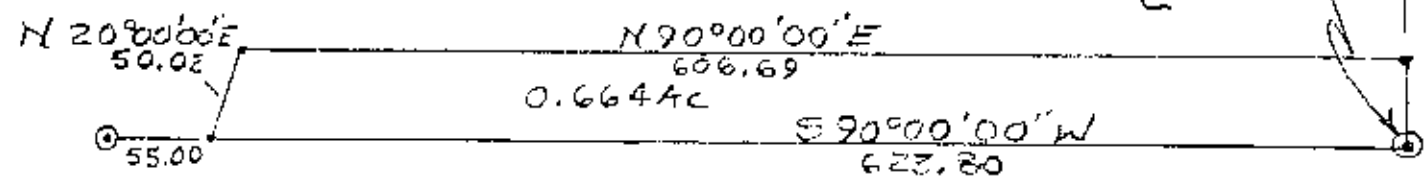
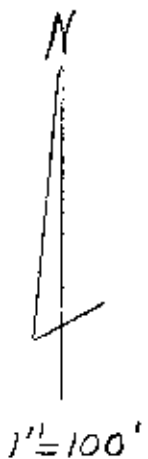

SE Cor SW
 Qtr Section
 2

Kenneth MonLux to
 Curtis Marling 4/5/88
 BY R L Daniels
 Surveyor
 Muskingum County,
 Pennsylvania
 Perry Township, T1, R6
 Sec 5, Qtr Section 2
 Parcel No.

DESCRIPTION APPROVED
 FOR AUDITOR'S TRANSFER

BY J. L. Daniels
 4-13-88

**OFFICE COPY
 NOT RECORDABLE**