

51-10-02-04-002

7281 SWEETHART JR.

Kenneth Monlux
4/8/88

Situated in the State of Ohio, County of Muskingum, Township of Perry,
T 1, R 6, part of the Southwest Quarter of Section 2 and bounded and
described as follows:

Commencing at an iron pin found at the Southeast corner of the Southwest
Quarter of Section 2; thence on section line North $0^{\circ} 00' 00''$ East 47.00
feet to an iron pin set, the place of beginning; thence South $90^{\circ} 00'$
 $00''$ West 606.69 feet to an iron pin set; thence South $20^{\circ} 00' 00''$ West
50.02 feet to an iron pin set; thence South $90^{\circ} 00' 00''$ West 55.00 feet
to an iron pin found; thence North $19^{\circ} 41' 59''$ East 371.77 feet to an
iron pin set; thence North $71^{\circ} 43' 10''$ East 582.84 feet to an iron pin
set; thence South $0^{\circ} 00' 00''$ West 485.88 feet to the place of beginning,
containing 5.45 acres more or less.

Bearings are based on the South line of the Southwest Quarter of Section
2 bearing South $90^{\circ} 00' 00''$ West.

Being part of Auditor's Parcel No. 51-51-10-02-04-000.

Survey & Description By:

R. L. Daniels

R. L. Daniels
Registered Surveyor No. 5410

DESCRIPTION APPROVED
FOR AUDITOR'S TRANSFER

BY *J. L. Hamble*
4-13-88

OFFICE COPY
NOT RECORDED

R L DANIELS & ASSOC.
61 Rainer Rd.
Roseville, Ohio 43777
Ph. (614) 697-7480

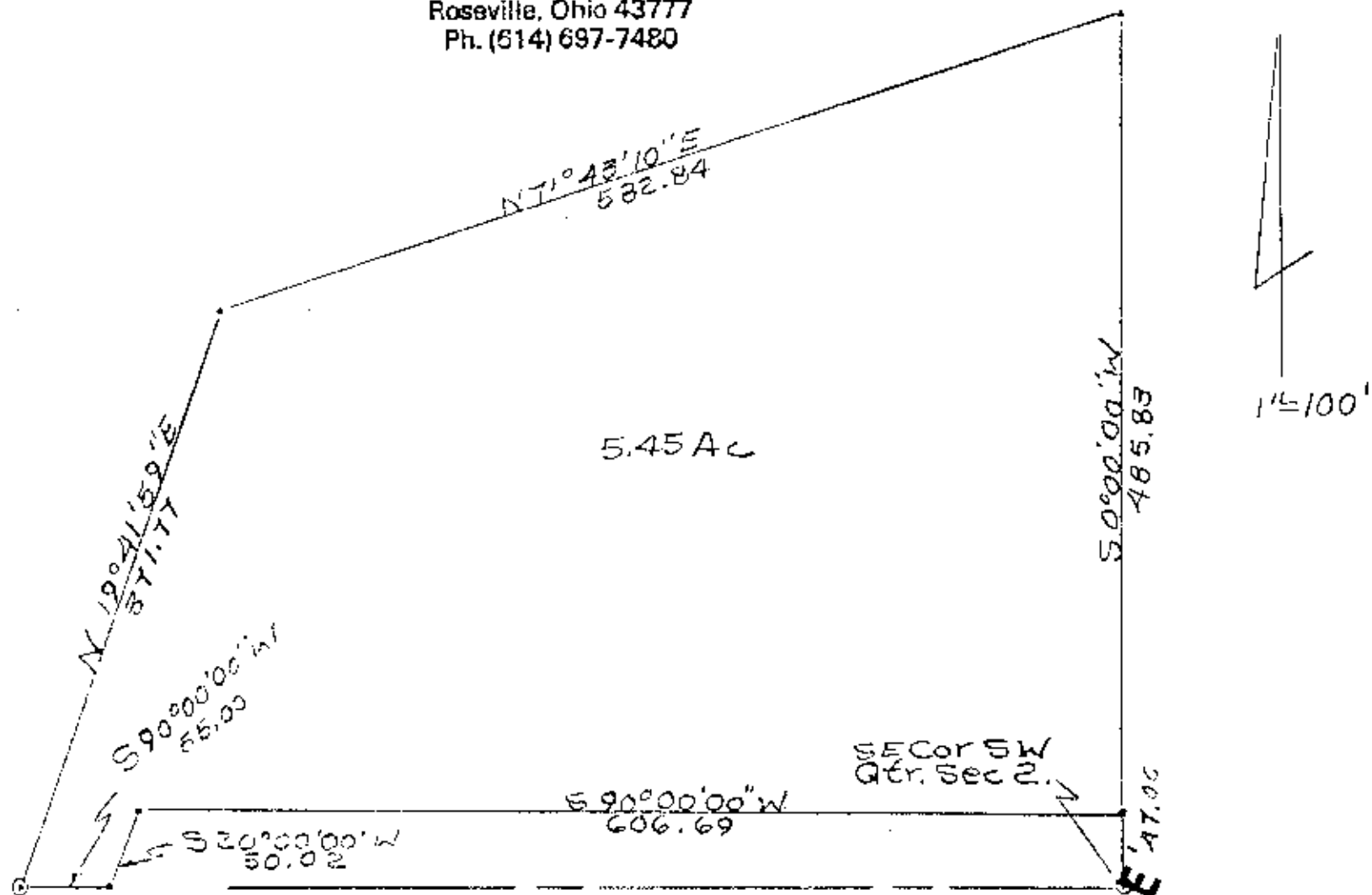

• Iron Pin Set
© Iron Pin Found

DESCRIPTION APPROVED
FOR AUDITOR'S TRANSFER

BY A. L. Daniels
4-13-88

Part of Kenna & Morlok
Parcel No. 10-02-09-000
415183 By R. Daniels Reg.
Surveyor No. 6410.
Moskowitz County, Perry
Twp. S. 10th R. E.

OFFICE COPY
NOT RECORDABLE '87.06