

51-10-02-19-002
2290 ARCH HILL PA

Scale: 1" = 100'
0 50 100 200

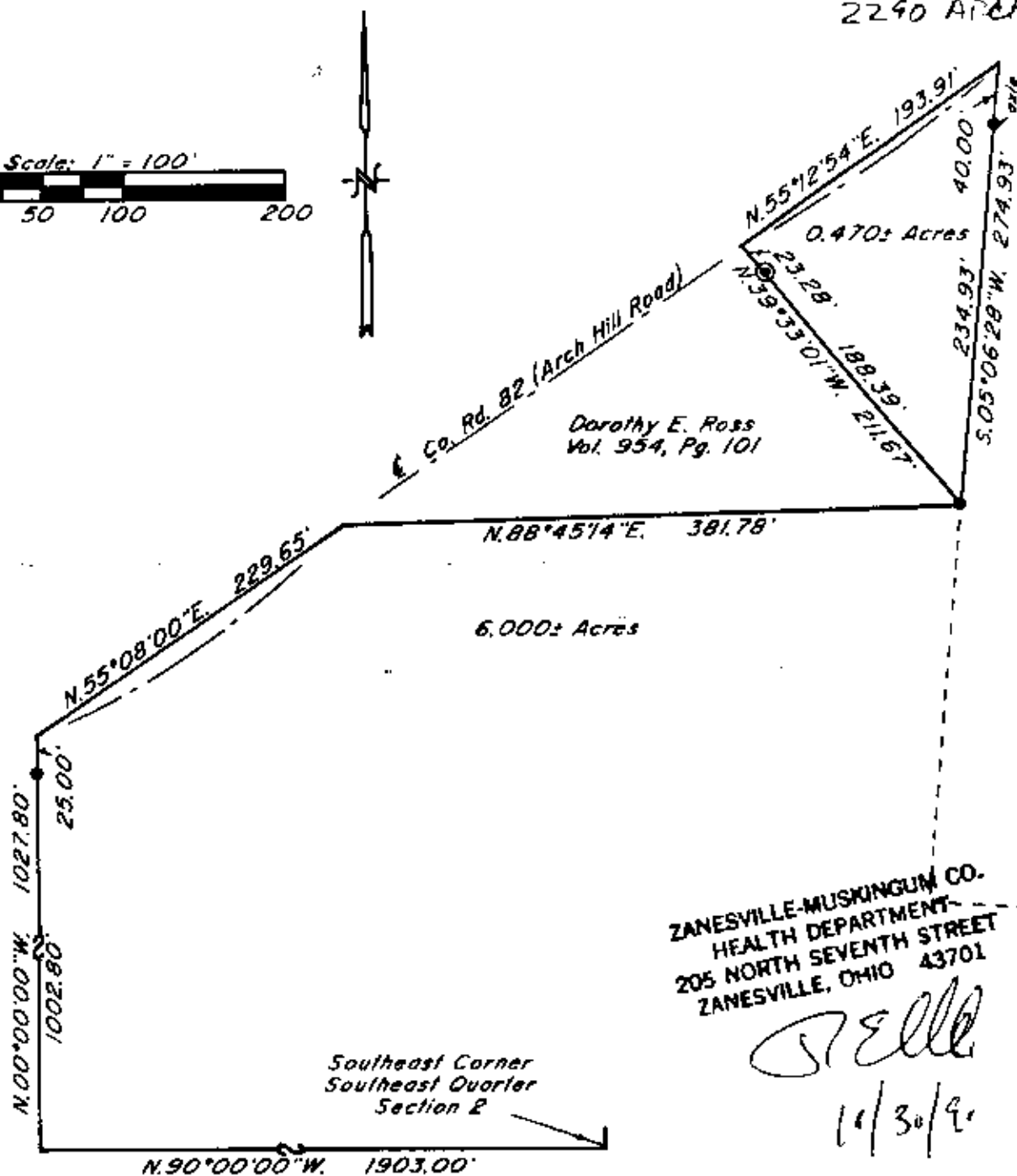

Dorothy E. Ross
Vol. 954, Pg. 101

R. B. M. Kuntel
Vol. 731, Pg. 269

ZANESVILLE-MUSKINGUM CO.
HEALTH DEPARTMENT
205 NORTH SEVENTH STREET
ZANESVILLE, OHIO 43701

Stell
11/30/90

Bearings are based on the North Line of the previous survey of 6.000± Acres as surveyed by W.J. Biedenbach, Reg. Surveyor #5718 and dated June 4, 1986.

- ~ Existing Iron Pin (5/8" rebar)
- ⊙ ~ Iron Pin Set (5/8" x 30" rebar w/ plastic id. cap)

Being a part of the Southeast Quarter of Section 2, Township 1, Range 6, of the United States Military Lands, Perry Township, Muskingum County, Ohio.

Research

Vol. 954 Pg. 101
Previous Survey 6.00± Acres
Muskingum County Tax Map

I hereby certify to the best of my knowledge and belief the above plat and survey to be correct as prepared by me this 8th day of October, 1990.

Par N° 51-51-10-02-19-000 (part)

W.J. BIEDENBACH
Reg. Surveyor #5718



W.J. BIEDENBACH & ASSOC. SURVEYING & MAPPING ZANESVILLE, OHIO (614) 453-4850	
Drawn by: SDD	Date: 10-08-90
Scale: 1" = 100'	Checked by: SP
Job N°: 3239	R. Wilson

DESCRIPTION APPROVED
FOR AUDITOR'S TRANSFER

BY *J. J. Nank*
11-01-90

**OFFICE COPY
NOT RECORDABLE**