

51-1002-23

Robert Nicewaner

2080 ARDEN HILL RD

4/18/83

Situated in the State of Ohio, County of Muskingum, Township of Perry, T 1, R 6, Southeast Quarter of Section 2, bounded and described as follows:

Commencing at the Southeast corner of the Southeast Quarter of Section 2; thence West on section line 1903.00 feet; thence leaving section line North 320.00 feet to an axel the place of beginning; thence North $81^{\circ} 34' 39''$ West 551.23 feet to the center of County Road 82 passing an axel at 531.23 feet; thence along center of said road North $9^{\circ} 03' 35''$ East 201.38 feet; thence leaving said road South $76^{\circ} 53' 24''$ East 527.31 feet to an axel passing an axel at 20.00 feet; thence South 160.00 feet to an axel the place of beginning containing 2.22 acres more or less.

Above description is based on the South line of the Southeast Quarter of Section 2 being West.

Survey & Description By:

OFFICE COPY
NOT RECORDABLE

Registered Surveyor No. 5410

51-51-10-02-23

DESCRIPTION APPROVED
FOR AUDITOR'S TRANSFER

BY *ALB*

2-17-99

28 BY 13200
3, 900' E
201.38

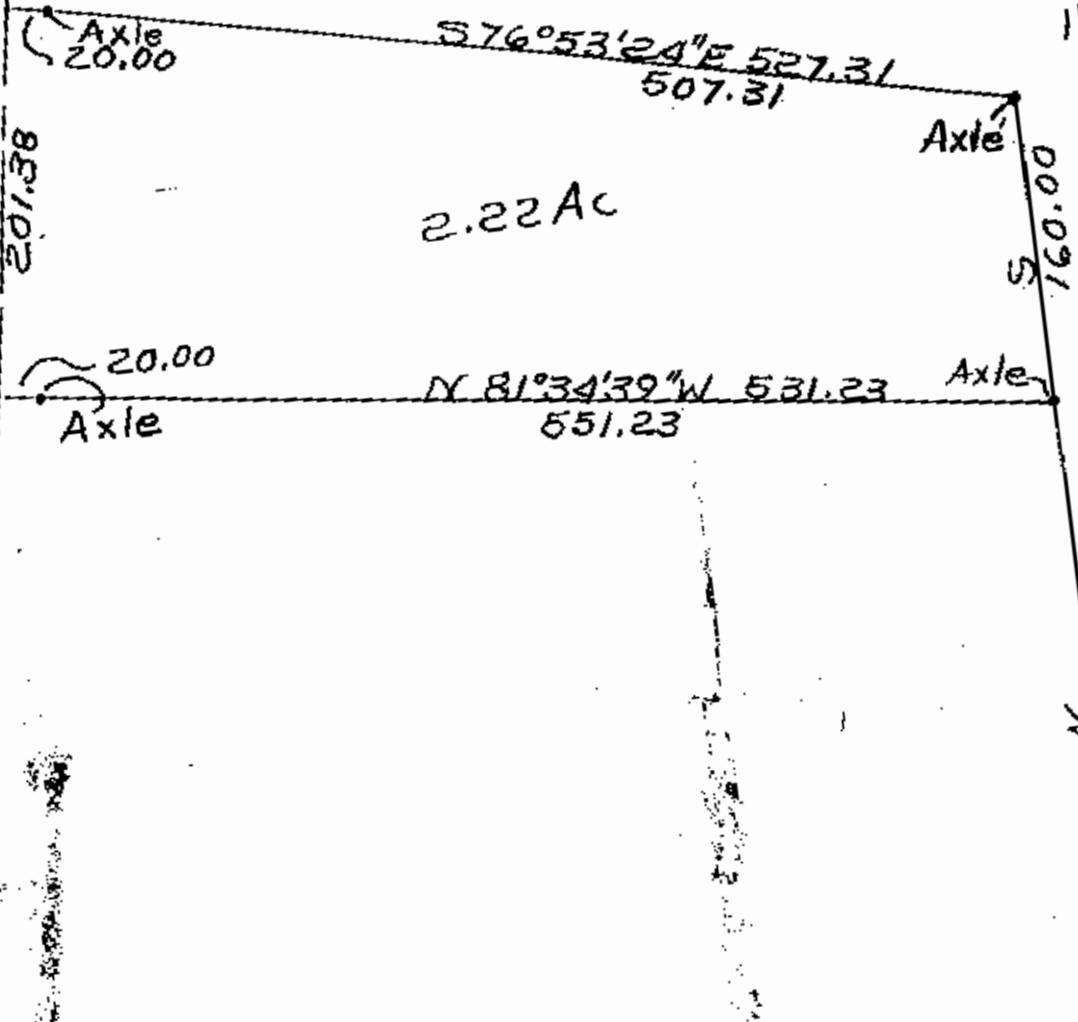

DESCRIPTION APPROVED
FOR AUDITOR'S TRANSFER
BY *[Signature]*
2-17-99

51-51-10-02-23
MUSKINGUM County
Perry Township, T1,
R6, S.E. Quarter
Section 2.
Robert Neavey
Surveyor
Registered
No. 57718/83
**OFFICE COPY
NOT RECORDED**