

51-10-09-03-001
1750 ARCH HILL RD

Ralph D. Medley
to
Terry & Debby Medley
10/ 28/ 91

Situated in the State of Ohio, County of Muskingum, Township of Perry,
Twonship 1, Range 6, part of the Northeast Quarter of Section 9, bounded
and described as follows:

Commencing at the Northwest corner of the Northeast Quarter of Section
9, from which an iron pin found bears North $1^{\circ} 43' 04''$ West 47.00 feet;
thence South $1^{\circ} 43' 04''$ East 1020.70 feet to a point in Arch Hill Road,
the place of beginning; thence North $90^{\circ} 00' 00''$ East 295.00 feet to
an iron pin set, passing an iron pin set at 25.58 feet; thence South
 $1^{\circ} 43' 04''$ East 295.00 feet to an iron pin set on the North line of
Joe & Kim Robinson, Deed Vol. 997, Page 303; thence along old fence
and Robinson's North line South $90^{\circ} 00' 00''$ West 295.00 feet to a point
in Arch Hill Road, passing an iron pin found at 272.00 feet; thence
North $1^{\circ} 43' 04''$ West 295.00 feet to a point in Arch Hill Road the place
of beginning, containing 2.00 acres more or less.

Being a part of Auditor's Parcel Number 51-51-10-09-03-000.

Iron pins set are No. 5 reinforcing bars 30 inches long with plastic
I. D. caps.

Bearings are based on Joe Robinson's North line bearing North $90^{\circ} 00'$
 $00''$ East.

Description By:
**OFFICE COPY
NOT RECORDABLE**
R. L. Daniels
Registered Surveyor No. 5410

DESCRIPTION APPROVED
FOR AUDITOR'S TRANSFER

BY J. J. Namb
10-30-91

R L DANIELS & ASSOC.
 61 Rainer Rd.
 Roseville, Ohio 43777
 Ph. (614) 697-7480

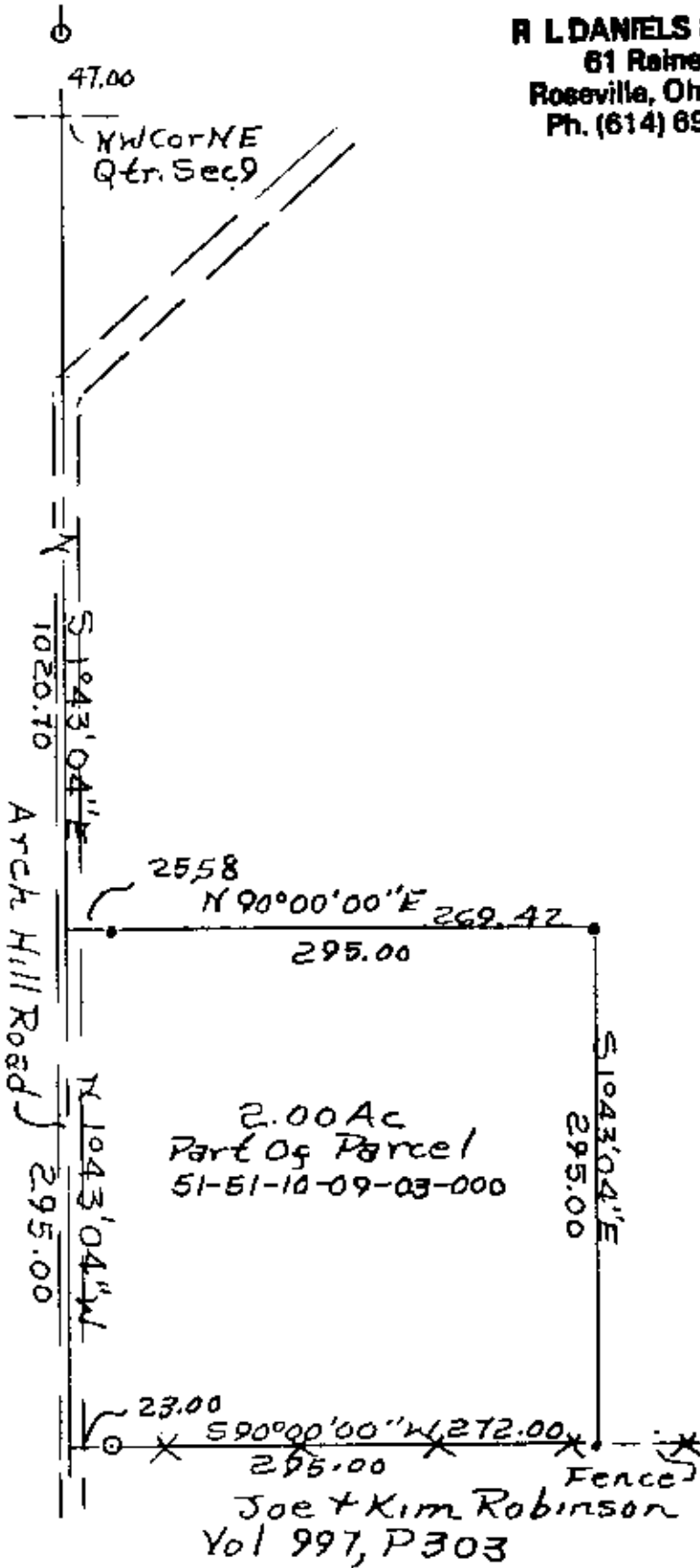
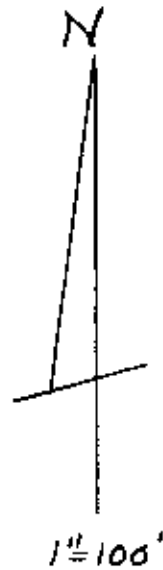

• Iron Pins Set No. 5.
 Reins Bars 30" Lg
 • Iron Pins Found.

Terry + Deby Medley From
 Ralph D. Medley 10/28/91
 Registered Professional Surveyor
 No. 5440
 Perry Township, T1, R6 NE.
 Quarter Section 9.

**OFFICE COPY
 NOT RECORDABLE**

DESCRIPTION APPROVED
 FOR AUDITOR'S TRANSFER

BY J. L. Nank
 10-30-91