

Jerry L. Gamble
REGISTERED SURVEYOR
1245 Blue Avenue
Zanesville, Ohio

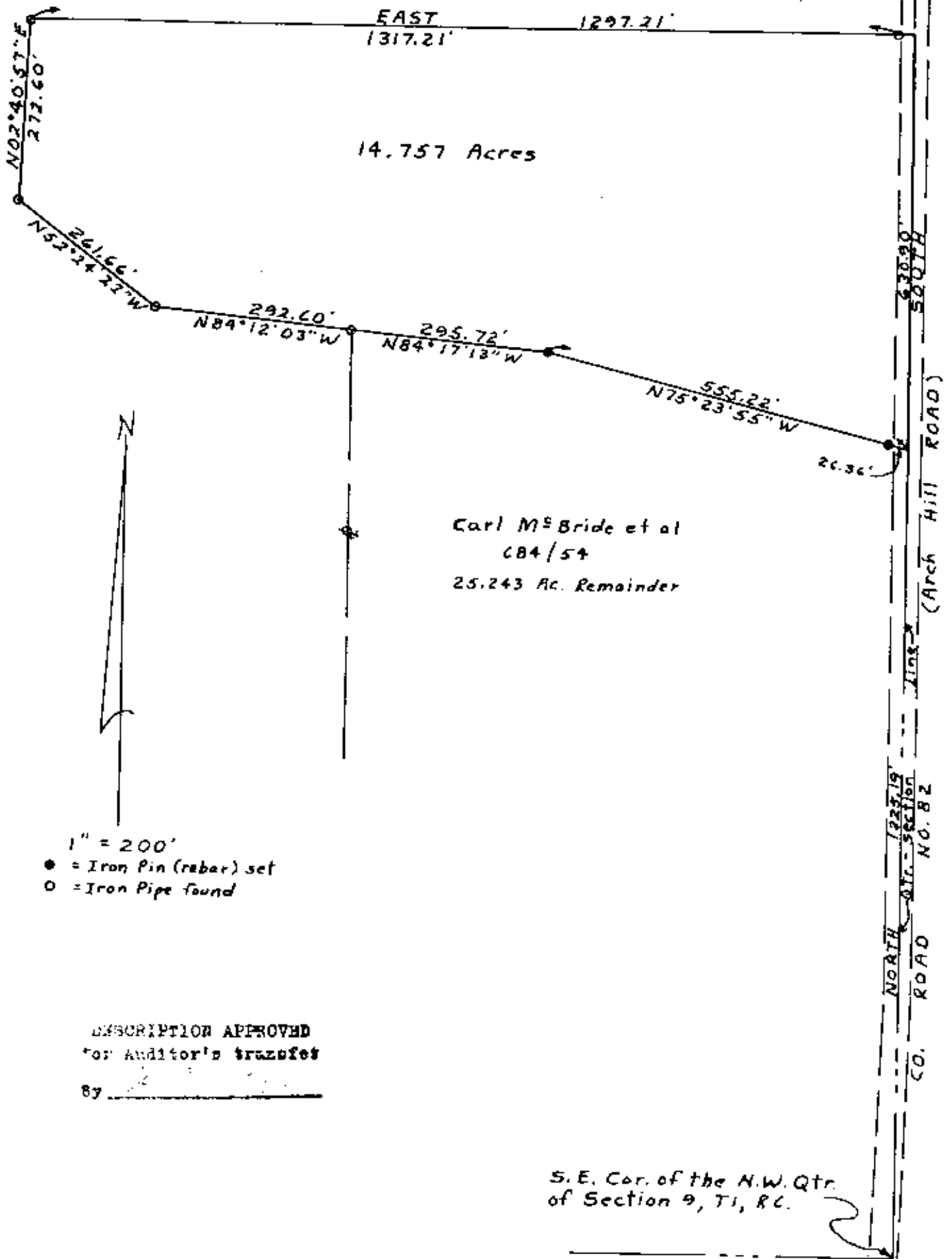

Map Showing Survey of 14.757 Acre Tract
Situate: N.W. $\frac{1}{4}$ of Section 9, Twp. 1, Range 6
Perry Township, Muskingum County, Ohio.
Deed Reference: Vol. 684, Page 54

I hereby certify that I have surveyed the premises shown hereon and that this plat is a correct representation of said survey.

DATE: 5/20/81

OFFICE COPY
NOT RECORDABLE

Jerry Lee Gamble
Jerry Lee Gamble, Registered Surveyor
No. 517