

1.0047 Acre Tract

Situated in the County of Muskingum, in the State of Ohio, and in the Township of Perry, and bounded and described as follows:
Being a part of the Northwest Quarter of Section 9, Township 1, Range 6, and beginning at an iron pipe marking the Northeast corner of said Quarter-Section; thence running South 00 degrees 15 minutes 33 seconds East along the Quarter-Section line 124.50 feet to a point in the centerline of Perry Township Road No. 361; thence North 75 degrees 33 minutes 00 seconds West along said Centerline 11.20 feet to a nail; thence South 51 degrees 10 minutes 30 seconds West along said centerline 94.45 feet to a railroad spike; thence westerly along said centerline on a curve to the right having a radius of 206.358 feet a distance of 142.96 feet to a point (chord bears South 71 degrees 01 minute 18 seconds West 140.118 feet); thence North 05 degrees 49 minutes 20 seconds West 232.47 feet to a point on the north line of said Section 9; thence South 88 degrees 51 minutes 29 seconds East along the section line 240.00 feet to the Place of Beginning containing 1.0047 acre more or less subject to the right-of-way of Township Road No. 361. Being a part of the premises conveyed to John A. Marling and Mary Alice Marling by Deed recorded in Vol 677, page 275 of the Muskingum County Deed Records. This description written by Jerry Lee Gamble, Registered Surveyor, No. 5737 on December 10, 1977 according to a survey made by the same on May 17, 1975.

Part of 51-51-10-09-10-000.

OFFICE COPY
Jerry Lee Gamble
~~NOT RECORDABLE~~
Jerry Lee Gamble, Surveyor, No. 5737

DESCRIPTION APPROVED
FOR JUDITOR'S TRANSFER

51-10-09-10-002

2015 ARCH HILL RD

Section line S88°51'29"E 240.00'

N.E. Corner of the N.W. Qtr. of Section 9, Twp. 1, R. 6

This ground stays with Farm.

1.0047 Ac.



N05°49'20"W 232.47'

124.50' 500°15'33"E

Qtr. - Section

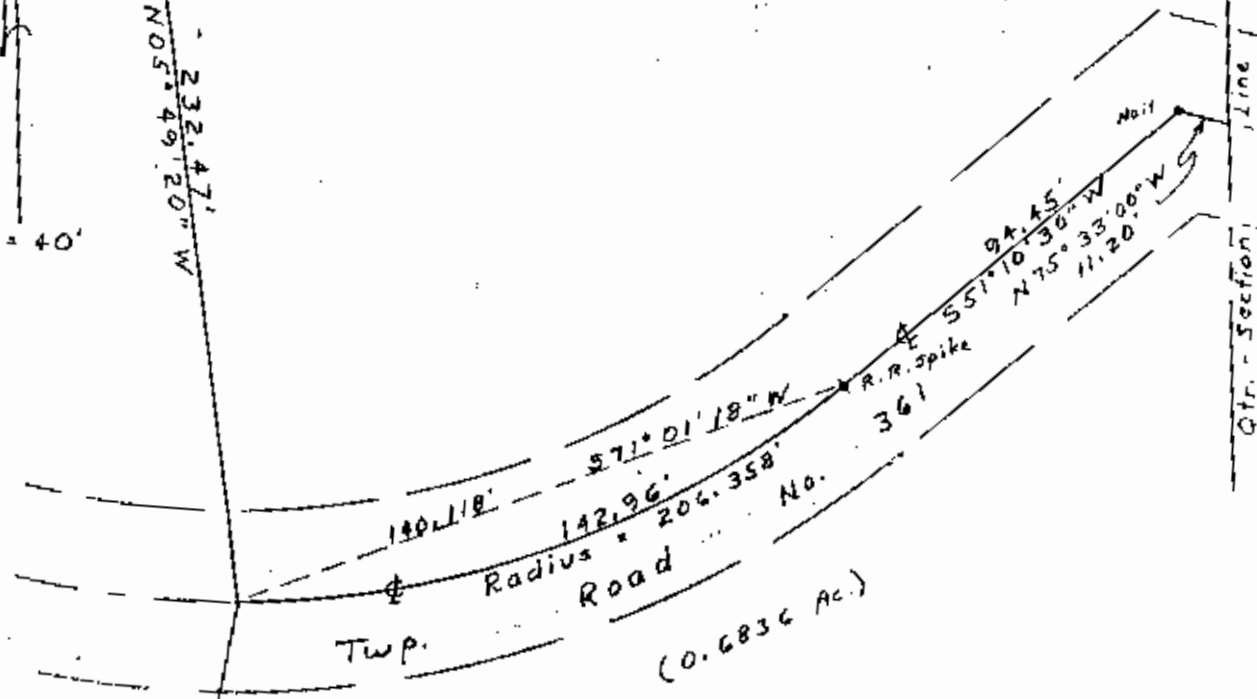

1.0047 Acre Tract

Being a part of the Northwest 1/4 of Sec. 9, Township 1, Range 6, Perry Twp., Muskingum County, Ohio.

Deed Reference: Vol. 677, Page 275

DESCRIPTION APPROVED FOR AUDITOR'S TRANSFER

BY J. L. Gamble 1-17-92

I hereby certify that I have surveyed the premises as shown hereon and that this plat is a correct representation of the survey.

DATE: 12/10/77

OFFICE COPY NOT RECORDABLE
Jerry Lee Gamble
Jerry Lee Gamble, Registered Surveyor No. 5737