

SURVEY FOR C. O. LIDTHIZER

BEING PARTS OF THE SOUTHEAST QUARTER OF SECTION 9, THE SOUTHWEST QUARTER OF SECTION 10, THE NORTHEAST QUARTER OF SECTION 12, AND THE NORTHWEST QUARTER OF SECTION 11, TOWNSHIP 1, RANGE 6, OF THE UNITED STATES MILITARY LANDS, PERRY TOWNSHIP, MUSKINGUM COUNTY, OHIO.

BEARINGS ARE BASED ON THE NORTH LINE OF SECTION 11 AS DESCRIBED IN THE PREVIOUS SURVEY OF 134.66 ACRES AS CONVEYED IN DEED VOLUME 767, PAGE 134.



SCALE 1"=400'
0 200 400 800

A. L. LITTLE
VOL. 1519, PG. 844

J. & J. MOORE
VOL. 1501, PG. 612

No.	BEARING	DISTANCE
1	S. 85° 04' 29" E.	95.88'
2	S. 81° 43' 15" E.	100.75'
3	S. 71° 05' 08" E.	204.77'
4	S. 76° 31' 31" E.	102.35'
5	S. 64° 25' 53" E.	121.70'
6	S. 05° 43' 35" E.	414.00'
7	S. 78° 40' 00" W.	381.58'
8	N. 05° 47' 34" W.	370.50'
9	S. 86° 20' 09" W.	199.07'
10	S. 86° 26' 56" W.	368.85'
11	S. 27° 00' 00" E.	19.99'
12	S. 88° 44' 00" W.	134.89'
13	S. 29° 55' 00" E.	56.98'
14	N. 68° 44' 00" E.	131.67'
15	S. 27° 00' 00" E.	143.23'
16	S. 14° 20' 00" E.	235.00'
17	N. 11° 20' 00" W.	70.00'
18	N. 81° 46' 22" W.	243.71'
19	N. 06° 46' 10" E.	149.76'
20	N. 43° 19' 33" W.	278.72'
21	S. 26° 09' 43" W.	136.61'
22	N. 05° 50' 17" E.	15.65'
23	N. 73° 31' 19" E.	98.08'
24	N. 69° 06' 26" E.	104.09'
25	N. 64° 15' 46" E.	104.25'
26	N. 69° 21' 08" E.	104.07'
27	N. 64° 53' 06" E.	104.72'
28	N. 82° 20' 00" W.	1.42'
29	S. 82° 20' 00" E.	20.00'

RESEARCH:
VOL. 767, PG. 134
VOL. 937, PG. 29
RAILROAD RIGHT OF WAY PLAN
INTERSTATE 70 RIGHT OF WAY PLAN
U.S.G.S. (NORWICH QUAD)
MUSKINGUM CO. TAX MAP

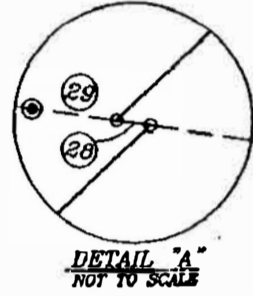

LEGEND

- EXISTING IRON PIN
 - ⊙ IRON PIN SET (5/8" REBAR W/CAP)
 - ANGLE POINTS
 - ⊙ QUARTER CORNER
 - ⊠ EXISTING STONE
 - ⊙ EXISTING MONUMENT
- S. & M. DAVIS
VOL. 1517, PG. 75

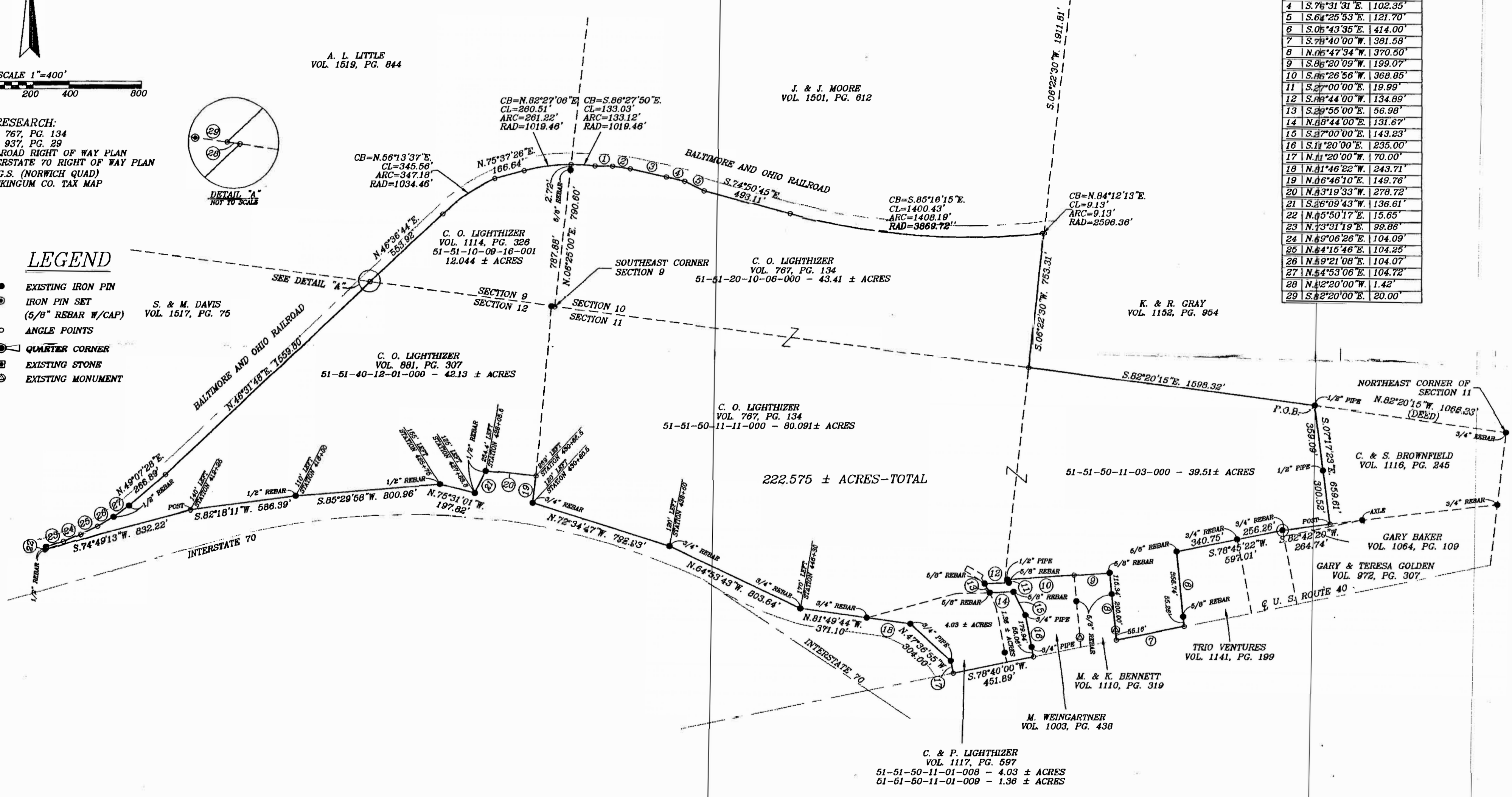

222.575 ± ACRES-TOTAL

DESCRIPTION APPROVED
FOR AUDITON 9/17/03
BY *[Signature]*
6-6-2003

I HEREBY CERTIFY TO THE BEST OF MY KNOWLEDGE AND BELIEF THE ABOVE PLAT AND SURVEY TO BE CORRECT AS PREPARED BY ME. THIS 28th DAY OF MAY, 2003, FROM A FIELD SURVEY CONDUCTED BY ME IN NOVEMBER 2000.

**OFFICE COPY
NOT RECORDABLE**

MICHAEL D. NICHOLS
REGISTERED SURVEYOR 75923

BIEDENBACH ENGINEERING, INC.
ZANESVILLE, OHIO
(740) 453-4850

DRAWN BY: AJS	DATE: 05-28-03
SCALE: 1"=400'	CHECKED BY: MDN
JOB NO: 4613	DRAWING NO: D:\4613\4613