

51-31-02-32  
1345 ELECTRIC LN

NE Cor Lot "B" Durbin  
Heights No 2 P.B. 15  
Pg 47

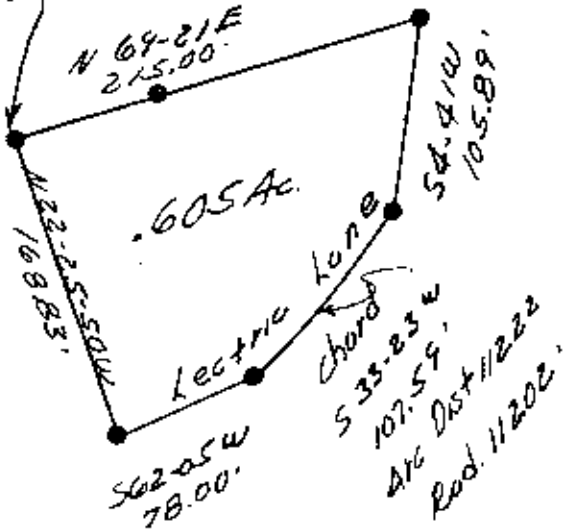

Scale 1" = 100'

State of Ohio  
Muskingum Co  
Perry Township  
Qtr Twp 3  
Twp 1  
Range 6  
Deed Ref  
Vol. 738  
Pg. 51

DESCRIPTION APPROVED  
for Auditor's transfer  
By R. E. Davidson 3-12-80

January 23, 1980

Situated in the State of Ohio, Muskingum County, Perry Township, Quarter Twp. 3, Twp. 1, Range 6, and more particularly described as follows:

Beginning at the north east corner of Lot B of Durbin Heights No. 2 as the same is recorded in Plat Book 15, Page 47; thence north 69 degrees 21 minutes east 215.00 feet to an iron pin ( found ), on the right of way line of Lectric Lane, passing through an iron pin at 74.88 feet; thence along said right of way line south 4 degrees 41 minutes west 105.89 feet to an iron pin; thence along a curve to the right with a chord which bears south 33 degrees 23 minutes west 107.59 feet with an arc distance of 112.22 feet and a radius of 112.02 feet; thence south 62 degrees 05 minutes west 78.00 feet; thence leaving said right of way line north 22 degrees 25 minutes 50 seconds west 168.83 feet to the place of beginning containing .605 acres more or less.

Being the same premises as described in Vol. 738 Pg. 51.

This description written January 23, 1980 by Raymond M. Roberts Registered Surveyor No. 5803.

OFFICE COPY  
January 23, 1980  
DABLE