

Dunzweiler Developers

10

William Robinson

2/3/86

Situated in the state of Ohio, County of Muskingum,
Township of Perry, part of the Third Quarter Town-
ship, T 1, R 6, bounded and described as follows:

Commencing at a stone at the Northwest corner of
said township; thence South $1^{\circ} 30' 30''$ West of
township line 1607.00 feet to an iron found the
place of beginning passing the Southwest corner of
Lot No. 1 of Shibus Acres at 1162.75 feet; thence
South $86^{\circ} 43' 02''$ East 453.42 feet to an iron pin
found; thence South $66^{\circ} 29' 20''$ East 249.72 feet
to an iron pin found; thence South $19^{\circ} 43' 04''$
West 100.32 feet to an iron pin set; thence South
 $66^{\circ} 11'$ East 210.32 feet to an iron pin set on the
West line of Electric Lane; thence along Electric
Lane South $10^{\circ} 44'$ West 25.00 feet to an iron pin
set; thence leaving Electric Lane North $68^{\circ} 23' 04''$
West 204.22 feet to the place of beginning, con-
taining 1.64 acres more or less.

Bearings are based on the West line of quarter
Township Three (3) bearing South $1^{\circ} 30' 30''$ West.

Being a part of Auditors Parcel No. 51-51-31-01-42.

Survey & Description By:

**OFFICE COPY
NOT RECORDABLE**

H. L. Dyer
Registered Surveyor No. 5410

OK MAD

2-9-86

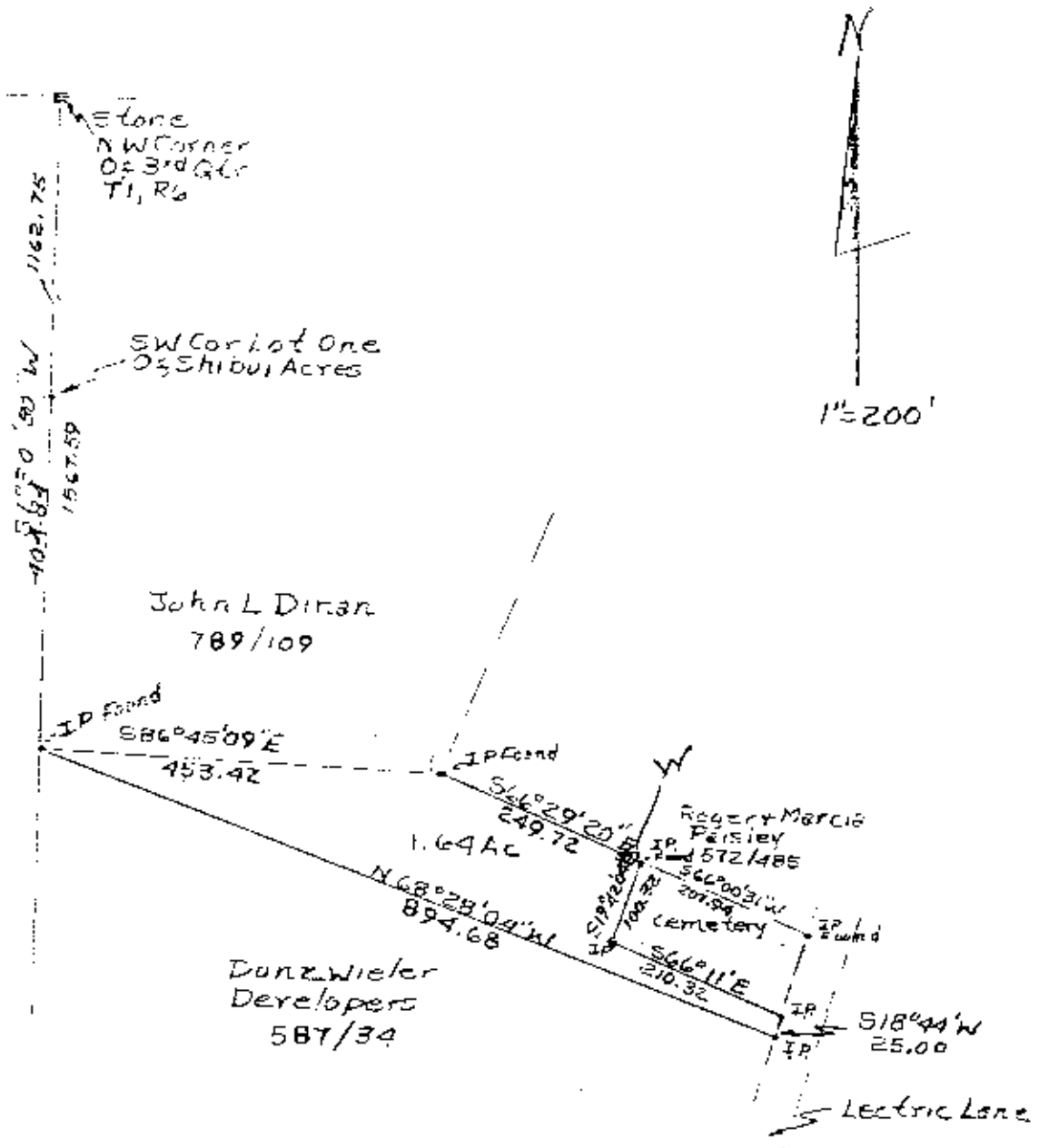

**OFFICE COPY
NOT RECORDED**

Subj. Of 1.64 Acres For
Danz Wieler Developers
To William C. Robinson 2/2/86
By R. J. ... Reg. Surveyor
No. 5410
MUSKINGUM County, Perry
Township 3rd G.L. T1, R6
Part Of Parcel No. 51-51-31-01-49