

51-31-02-48-003
1075 ELECTRIC LN

Dunnweiler Realty Company
7/10/80

Situated in the State of Ohio, County of Muskingum,
Township of Perry, T 1, R 6, part of Quarter Township
4, bounded and described as follows:

Commencing; at the Northwest corner of Lot 10 of Durbin
Height Subdivision; thence North $1^{\circ} 25'$ East 107.37
feet to an iron pin the place of beginning; thence
North $1^{\circ} 28'$ East 58.36 feet; thence North $1^{\circ} 47' 14''$
East 94.38 feet to an iron pin; thence South $88^{\circ} 35'$
East 273.06 feet to an iron pin; thence South $88^{\circ} 50'$
 $17''$ East 417.77 feet to an iron pin on the West line
of Electric Lane; thence along Electric Lane South 42°
 $55'$ West 58.08 feet to the P. C. of a 2012.38' radius
curve the cord of which bears South $42^{\circ} 51' 10''$ West
92.32 feet to an iron pin set on the West line of
Electric Lane; thence leaving Electric Lane North 75°
 $50' 17''$ West 368.40 feet to an iron pin set; thence
North $88^{\circ} 35'$ West 204.73 feet to the place of
beginning, containing 2.16 acres more or less.

Bearings are based on those of Durbin Heights and
Mustang subdivisions.

Being a part of Auditor's Parcel No. 51-51-31-01-49-000.

Survey & Description By:

**OFFICE COPY
NOT RECORDABLE**
E. Daniels
Registered Surveyor No.

DESCRIPTION APPROVED
for Auditor's transfer

BY J. T. Hamble
7-18-80

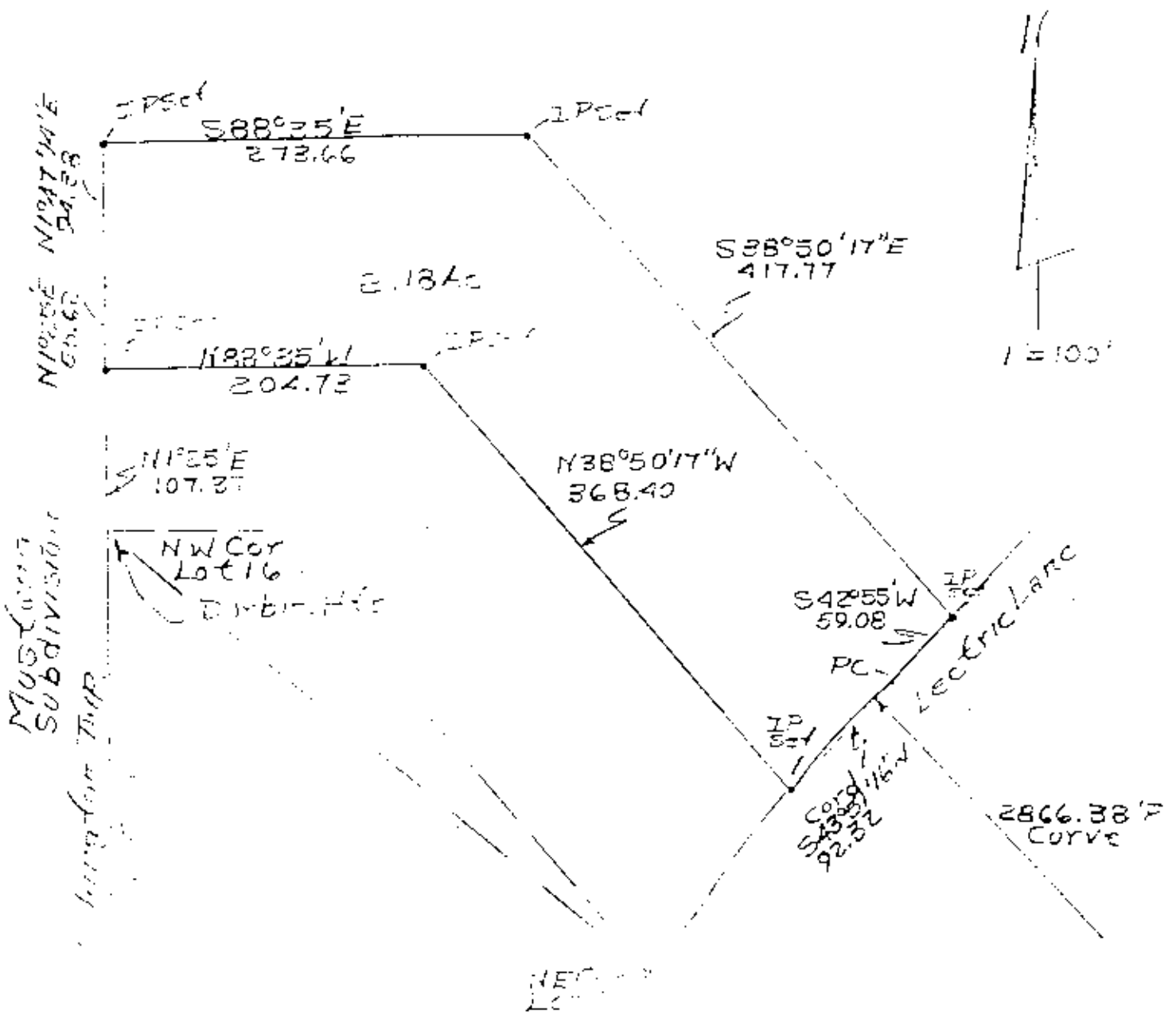

Survey of 2.18 Acres
 Parcel No. 51-51-000-7/15/11
 2-18-82

Survey of 2.18 From
 Danzieler Property
 Assessor's Parcel No.
 51-51-000-7/15/11
**OFFICE COPY
 NOT RECORDABLE**
 T1, R3, S1