

Dunzweiler Developers
to
John Graham
5/26/87

Situated in the State of Ohio, County of Muskingum, Township of Perry, T 1, R 6, part of Quarter Township 4, bounded and described as follows.

Commencing at the Northwest corner of Lot sixteen (16) of Durbein Heights Subdivision; thence North $1^{\circ} 25'$ East 162.99 feet; thence North $1^{\circ} 47' 14''$ East 94.38 feet; thence South $88^{\circ} 35'$ East 273.66 feet to an iron pin (found) the place of beginning; thence South $38^{\circ} 50' 17''$ East 417.77 feet to an iron pin (found) on the West line of Letric Lane; thence along Letric Lane North $42^{\circ} 55'$ East 50.00 feet to an iron pin (set); thence leaving Letric Lane North $45^{\circ} 42' 37''$ West 413.57 feet to the place of beginning, containing 0.237 acres more or less.

Bearings are based on those of Durbin Heights Subdivision.

Being a part of Auditor's Parcel No. 51-51-31-01-49-000.

Survey Description By:

R. L. Daniels
R. L. Daniels
Registered Surveyor No. 5410

DESCRIPTION APPROVED
FOR AUDITOR'S TRANSFER

BY *J. J. Nantz*
5-29-87

OFFICE OF THE COUNTY CLERK
 MUSKINGUM COUNTY, OHIO
 1000 MARKET STREET
 COLUMBUS, OHIO 43215

RECORDED
 MAY 29 1987
 10:15 AM

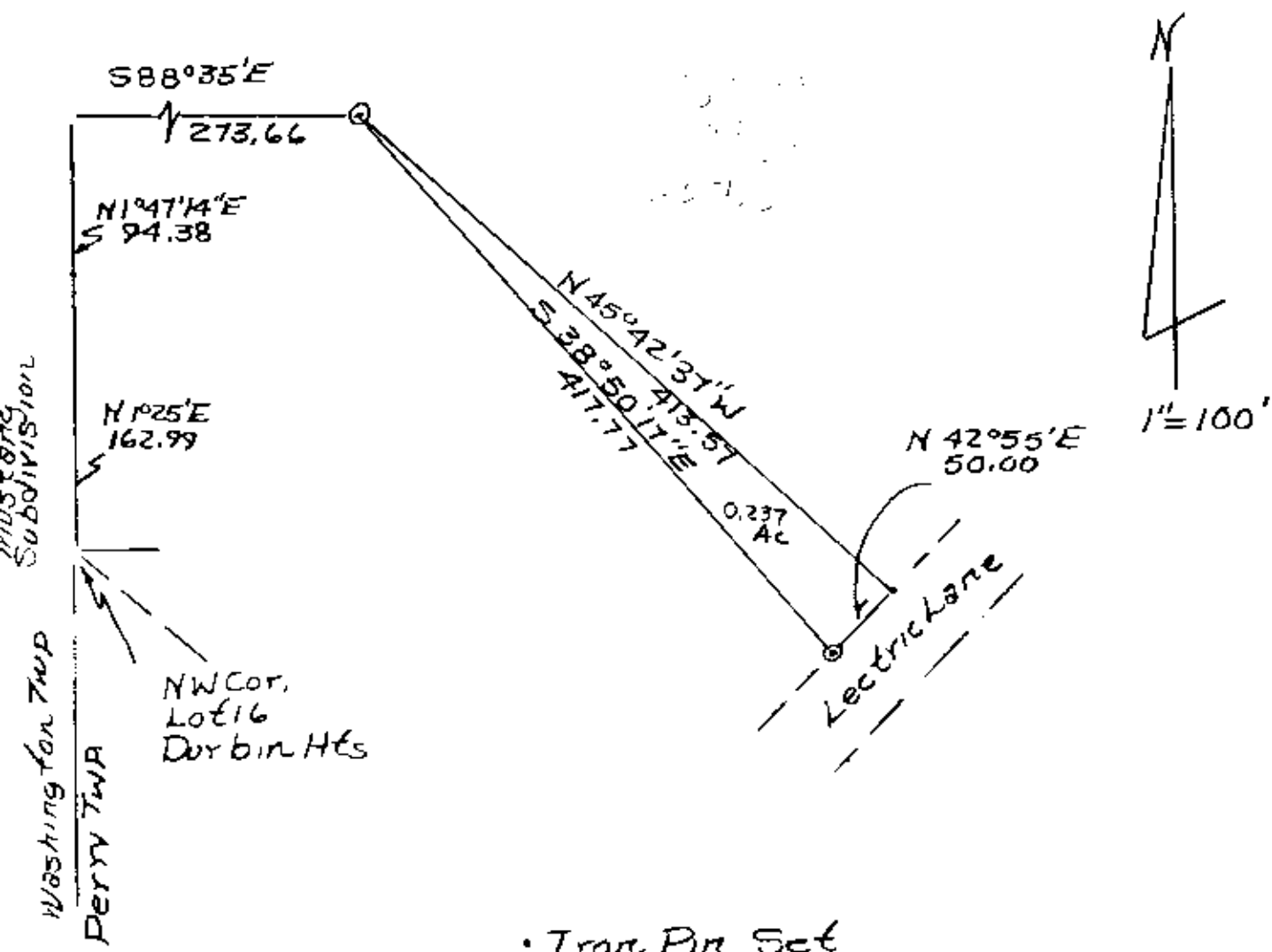

• Iron Pin Set
 © Iron Pin Found.

DESCRIPTION APPROVED
 FOR AUDITOR'S TRANSFER

BY J. Y. Nambel
 5-29-87

Survey of 0.237 Acres
 From Oberweiler Develop-
 -ment, Tract No. 5/26/87
 By R.L. D... Reg. Surveyor
 No. 5410
 Muskingum County,
 Perry Township, Lot 16,
 Quarter Township 4,
 Part of Parcel No.
 51-51-31-01-49-000

OFFICE COPY
 NOT RECORDABLE