

51-50-11-01-011

Phone 453-8448



SURVEYING & MAPPING

L. Peter Dinan & Associates

27 South Sixth Street

P. O. Box 55, Zanesville, Ohio 43701

0.16 Acres
Parcel Behind Motel
Part of Parcel #51-50-11-01-000

Situated in the State of Ohio, County of Muskingum, Township of Perry.

Being a part of Section 11, Township 1, Range 6 bounded and described as follows:

Commencing at the Northeast Corner of Section 11; thence south along the east line of said Section 11 a distance of 741 feet to a point in the center of State Route #40; thence along said centerline south 79 degrees 07 minutes west 185.30 feet to a point; thence continuing along said centerline south 78 degrees 40 minutes west 954.20 feet to a point; thence north 5 degrees 35 minutes west 381.40 feet to an iron pin at the Northwest Corner of a 4.65 acre parcel conveyed to Gary Golden by deed recorded in Deed Book 972, Page 307 and the true place of beginning of the premises herein intended to be described; thence north 5 degrees 35 minutes west 32 feet to an iron pin; thence north 82 degrees 45 minutes east 444.69 feet to an iron pin; thence south 78 degrees 40 minutes west 446.80 feet to the true place of beginning, containing sixteen hundredths (0.16) of an acre more or less.

This description written from a survey made by L. Peter Dinan, Registered Surveyor #5451, January 15, 1992.

DESCRIPTION APPROVED
FOR AUDITOR'S TRANSFER

BY *L. L. Namik*
1-16-92

**OFFICE COPY
NOT RECORDABLE**



L. PETER DINAN & ASSOCIATES
 27 SOUTH SIXTH STREET
 ZANESVILLE, OHIO

PART OF PAR. # 51-50-11-01-000

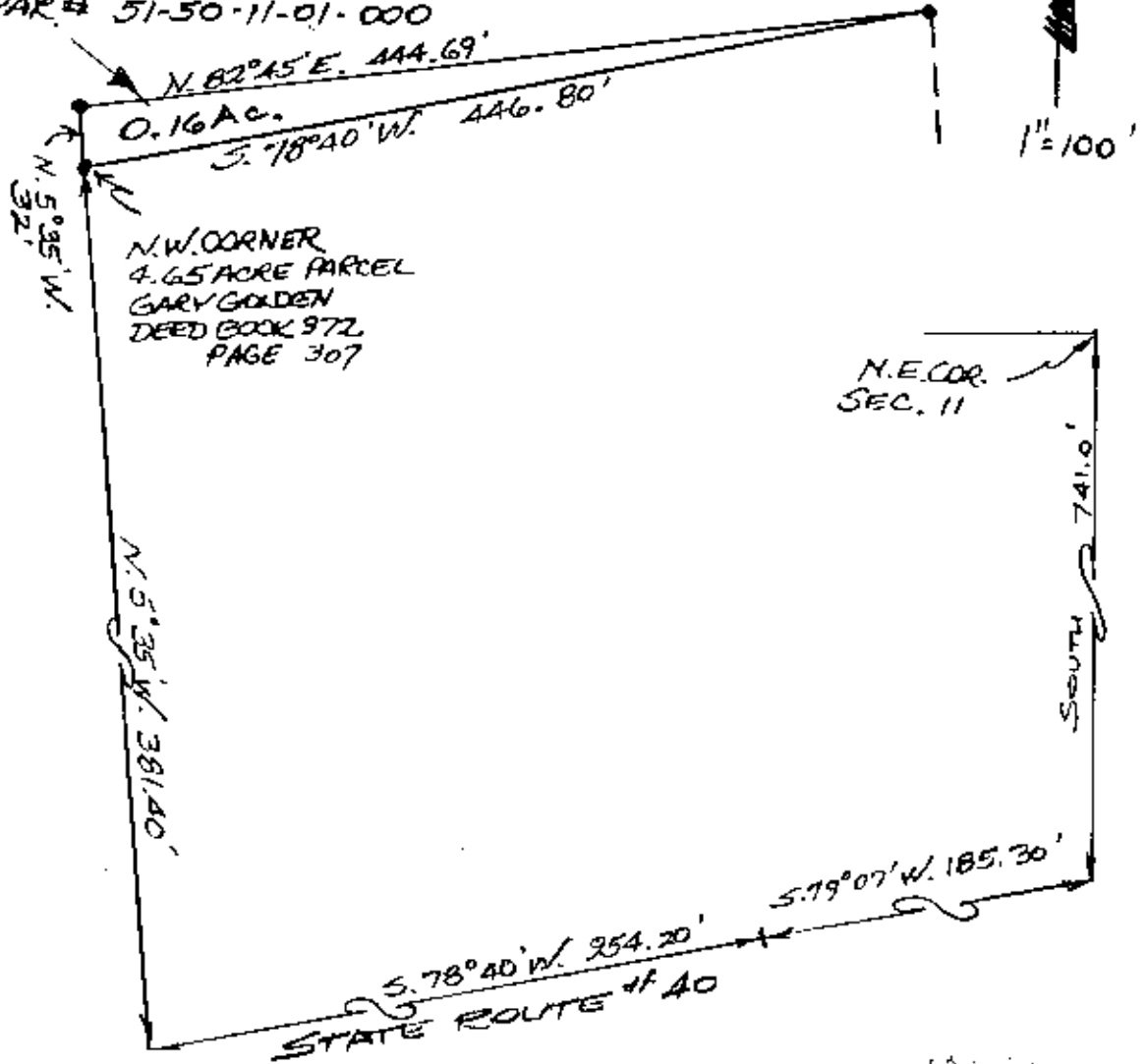

FART OF THE
 NORTH HALF OF SECTION 11
 QTR TWP. 1, TWP. 1, RANGE 6
 FERRY TOWNSHIP
 MUSKINGUM COUNTY, OHIO

JAN. 14 1992

OFFICE COPY
 NOT RECORDABLE

DESCRIPTION APPROVED
 FOR AUDITOR'S TRANSFER

BY J. L. Nambh
 1-16-92