

Being a part of the Northeast Quarter of Section 11,
 Township 1, Range 6, Perry Township, Muskingum County, Ohio
 and being further described as follows:

Beginning at a point marked by an iron pin at the North
 east corner of Section 11; thence South 06 degrees 41 minutes
 00 seconds West 405.02 feet along the East line of Section 11
 to a point marked by an iron pin; thence South 83 degrees 22
 minutes 00 seconds West 753.14 feet to a point marked by an
 iron pin; thence South 82 degrees 45 minutes 00 seconds West
 179.85 feet to a point marked by a wood post, passing a point
 marked by an iron pin at 110.00 feet; thence North 07 degrees
 15 minutes 07 seconds West 659.55 feet to a point marked by
 an iron pin; thence South 82 degrees 20 minutes 00 seconds
 East 303.68 feet along the North line of section 11 to a point,
 said point being South 07 degrees 40 minutes 00 seconds West
 528.78 feet from a point marked by a stone; thence continuing
 South 82 degrees 20 minutes 00 seconds East 562.35 feet along
 the North line of Section 11 to the place of beginning.

Containing 12.000 more or less acres.

I hereby certify the above description to be correct as
 prepared by me this 22nd day of December 1977.

(P.T.) 57-58-11-03-000 PS

OFFICIAL COPY
 RECORDABLE

DESCRIPTION APPROVED
 FOR AUDITORS TRANSFER
 BY: [Signature]
 8-31-98

● - Iron Pins
 ○ - Wood Post

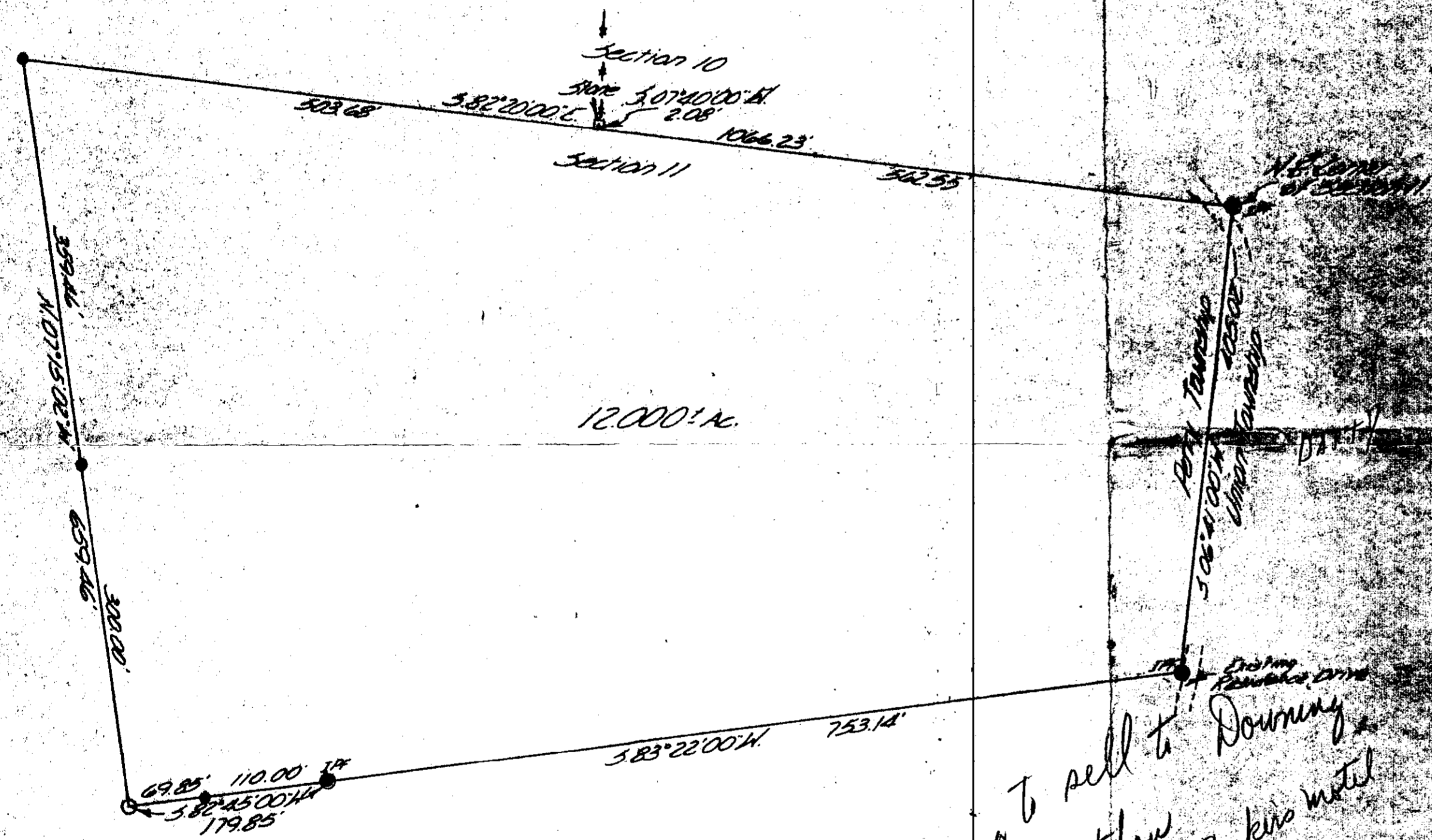

C. Lightner
 T1021V
 3376 AC
 767-134

was going to sell to Downing
 - didn't go thru
 land behind Baker's motel

W.J. Biedenbach & Assoc.	
SURVEYING & MAPPING	
3100 S. 15th Lane	
Zanesville, Ohio 43701	
Drawn by: [Signature]	Date: 12-22-77
Scale: 1"=100'	Job No: 31112-77
C. Lightner	