

# SURVEY FOR C. O. LIGHTHIZER

BEING PARTS OF THE SOUTHEAST QUARTER OF SECTION 9, THE SOUTHWEST QUARTER OF SECTION 10, THE NORTHEAST QUARTER OF SECTION 12, AND THE NORTHWEST QUARTER OF SECTION 11, TOWNSHIP 1, RANGE 6, OF THE UNITED STATES MILITARY LANDS, PERRY TOWNSHIP, MUSKINGUM COUNTY, OHIO.

BEARINGS ARE BASED ON THE NORTH LINE OF SECTION 11 AS DESCRIBED IN THE PREVIOUS SURVEY OF 134.66 ACRES AS CONVEYED IN DEED VOLUME 767, PAGE 134.

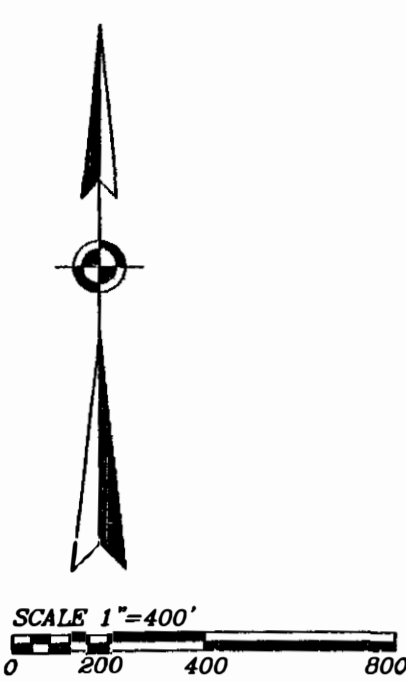

A. L. LITTLE  
VOL. 1519, PG. 844

J. & J. MOORE  
VOL. 1501, PG. 612

K. & R. GRAY  
VOL. 1152, PG. 954

M. WEINGARTNER  
VOL. 1003, PG. 438

C. & P. LIGHTHIZER  
VOL. 1117, PG. 597  
51-51-50-11-01-008 - 4.03 ± ACRES  
51-51-50-11-01-009 - 1.36 ± ACRES

LINE DATA		
No.	BEARING	DISTANCE
1	S.88°04'29"E	95.88'
2	S.81°43'15"E	100.75'
3	S.77°05'06"E	204.77'
4	S.78°31'31"E	102.35'
5	S.64°25'53"E	121.70'
6	S.05°43'35"E	414.00'
7	S.78°40'00"W	381.58'
8	N.05°47'34"W	370.50'
9	S.86°20'09"W	199.07'
10	S.86°26'56"W	368.85'
11	S.27°00'00"E	19.99'
12	S.88°44'00"W	134.89'
13	S.28°55'00"E	56.98'
14	N.86°44'00"E	131.67'
15	S.27°00'00"E	143.23'
16	S.11°20'00"E	235.00'
17	N.11°20'00"W	70.00'
18	N.81°46'22"W	243.71'
19	N.06°46'10"E	149.76'
20	N.83°19'33"W	278.72'
21	S.26°09'43"W	136.61'
22	N.05°50'17"E	15.65'
23	N.73°31'19"E	99.86'
24	N.69°06'26"E	104.09'
25	N.44°15'46"E	104.25'
26	N.49°21'08"E	104.07'
27	N.44°53'06"E	104.72'
28	N.42°20'00"W	1.42'
29	S.82°20'00"E	20.00'

RESEARCH:  
VOL. 767, PG. 134  
VOL. 937, PG. 29  
RAILROAD RIGHT OF WAY PLAN  
INTERSTATE 70 RIGHT OF WAY PLAN  
U.S.G.S. (NORWICH QUAD)  
MUSKINGUM CO. TAX MAP

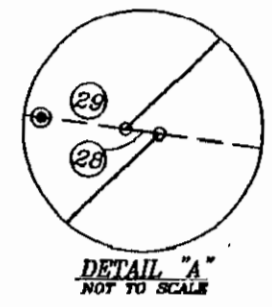

## LEGEND

- EXISTING IRON PIN
- ⊙ IRON PIN SET (5/8" REBAR W/CAP)
- ANGLE POINTS
- ⊠ QUARTER CORNER
- ⊞ EXISTING STONE
- ⊕ EXISTING MONUMENT

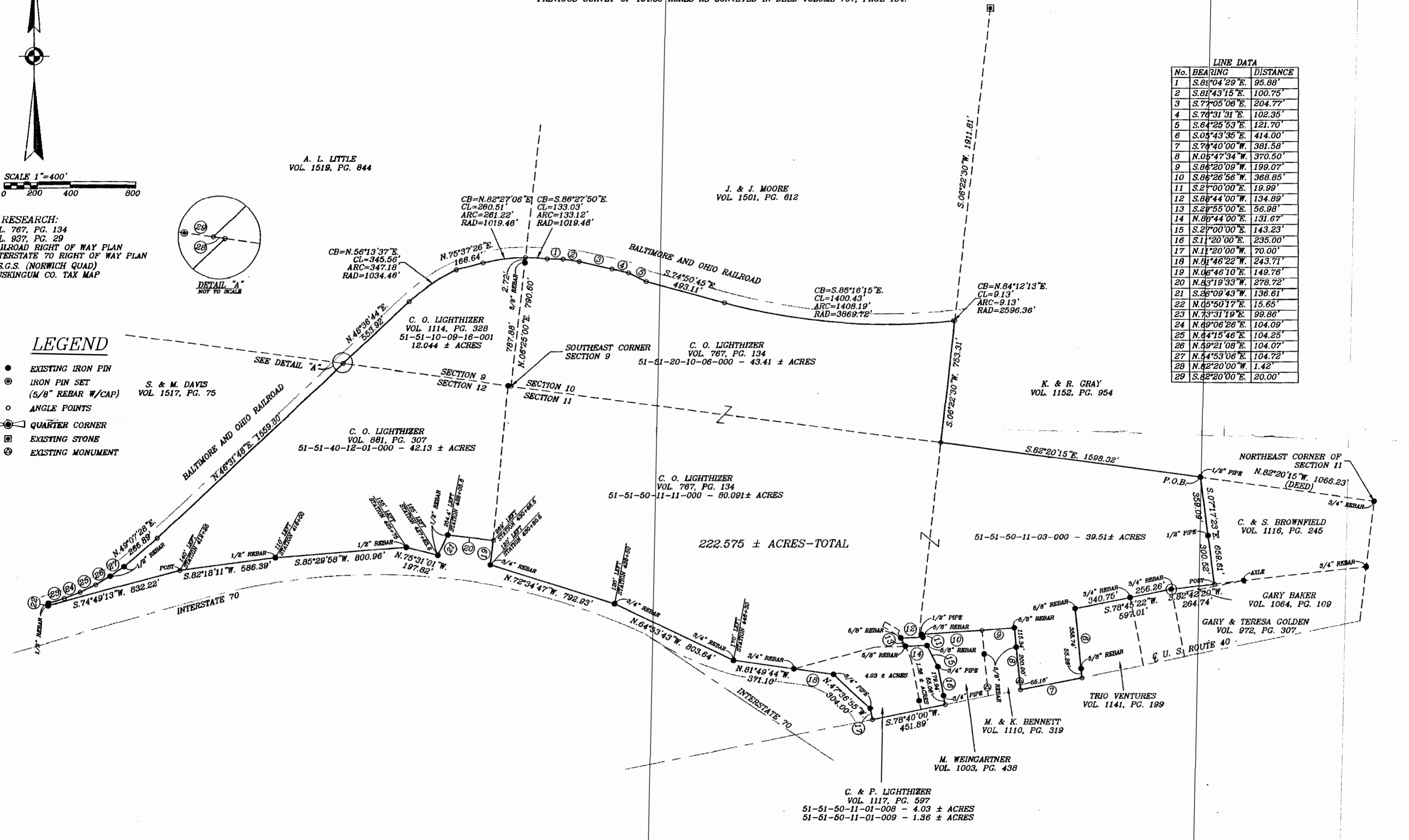

I HEREBY CERTIFY TO THE BEST OF MY KNOWLEDGE AND BELIEF THE ABOVE PLAT AND SURVEY TO BE CORRECT AS PREPARED BY ME, THIS 29th DAY OF MAY, 2003, FROM A FIELD SURVEY CONDUCTED BY ME IN NOVEMBER 2000.

**OFFICE COPY  
NOT RECORDABLE**

MICHAEL D. NICHOLS  
REGISTERED SURVEYOR #6923

DESCRIPTION APPROVED FOR AUDITOR SIGNATURE BY *[Signature]*  
6-6-2003

BIEDENBACH ENGINEERING, INC. ZANESVILLE, OHIO (740) 453-4850	
DRAWN BY: AJS	DATE: 05-28-03
SCALE: 1"=400'	CHECKED BY: MDN
JOB NO: 4613	DRAWING NO: D:\4613\4613