

Orwig 1/10
Phone 453-8448

51-50-11-14
60 RILEY RD

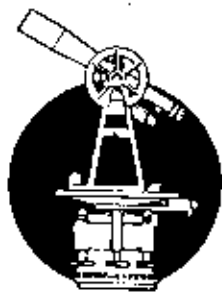

L. Peter Dinan & Associates

27 South Sixth Street

P. O. Box 55, Zanesville, Ohio 43701

11-1-6

SURVEYING & MAPPING

Lawrence Orwig

Situated in the State of Ohio, County of Muskingum, Township of

Being a part of the Northwest Quarter of Section 11, Township 1, Range 6 bounded and described as follows:

Commencing at an iron pin at the southwest corner of the northwest quarter of Section 11; thence north 89 degrees 26 minutes 59 seconds east 743.50 feet to an iron pin and the true place of beginning of the premises herein intended to be described; thence north 0 degrees 55 minutes 36 seconds west 282.45 feet to an iron pin on the southerly right of way line of State Route 40; thence along said right of way line as was established with the improvement of Interstate 70 the following two (2) courses and distances north 86 degrees 03 minutes 57 seconds east 51.67 feet to an iron pin; thence north 84 degrees 22 minutes 32 seconds east 115.71 feet to a point in the center of the old location of Riley Road; thence along the said old centerline south 8 degrees 54 minutes 10 seconds east 107.83 feet to an iron pin in the center of the old location of Riley Road; thence along said centerline on a curve to the left having a radius of 550 feet an arc distance of 194.51 feet (the chord of which bears south 12 degrees 52 minutes 22 seconds east 193.50 feet to an iron pin; thence south 89 degrees 26 minutes 59 seconds west 221.94 feet to the true place of beginning, containing one and twenty-six hundredths (1.26) acres more or less.

Subject to the easements of Interstate 70 (0.11 Acres) and to Riley Road (0.42 acres).

This description written from a survey made by L. Peter Dinan, Registered Surveyor #5451, January 13, 1984.

OK YKD
1-11-84



L. PETER DINAN & ASSOCIATES
 27 SOUTH SIXTH STREET
 ZANESVILLE, OHIO

STATE ROUTE 40

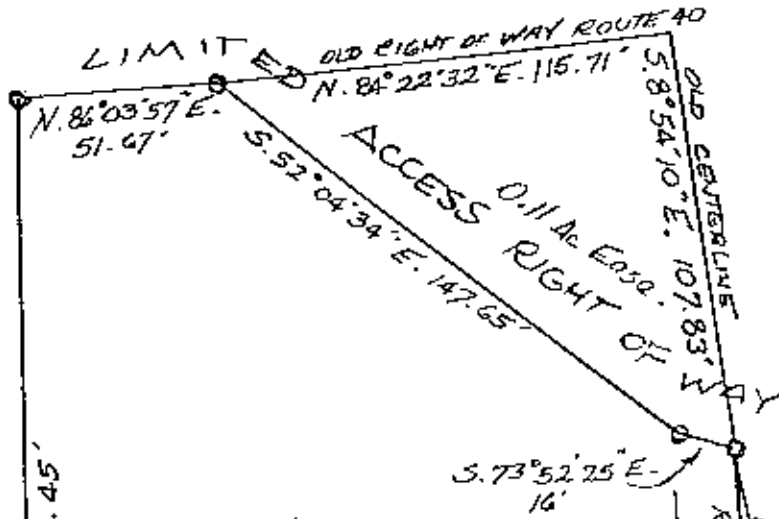

All Parcel 51-00773

1.26 Ac.

RIGHT OF WAY LINE

0.42 Easement Area
 CENTERLINE RILEY
 1962 SURVEY ROAD

S.W. CORNER
 N.W. QTR.
 SEC. 11

RIGHT OF WAY LINE

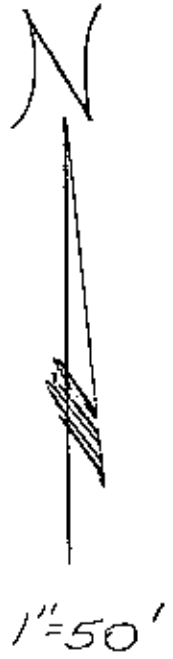

PART OF
 N.W. QTR. SEC. 11, T. 1, R. 6
 PERRY TOWNSHIP
 MUSKINGUM CO. OHIO

Jan 10, 1984