

Williams & Works

engineers . planners . surveyors *a tradition of service*

May 27, 2008

RECORDED LEGAL DESCRIPTION

Situated in the County of Muskingum, in the State of Ohio, and in the Township of Perry, and bounded and described as follows:

Being a part of the Southeast Quarter of Section 11 of Quarter Township 1, Township 1, Range 6, Perry Township, Muskingum County, Ohio, and being further described as follows:

Beginning at an iron pin 140 feet right of station 472 plus 00 of east bound Interstate 70 as recorded in Plat Book 11, at page 20 and 21 of the Muskingum County Plat Records; thence North 82 degrees 33 minutes 02 seconds East 247.74 feet along the Southerly right-of-way of Interstate 70 to a point, said point being 150 feet right of station 475 plus 70 of Interstate 70, also said point being 67.80 feet right of station 26 plus 37.13 of County Road Number 199; thence South 21 degrees 54 minutes 18 seconds East 165.23 feet to a point marked by an iron pin, said point being 40 feet right of station 28 plus 00 of County Road Number 199; thence South 3 degrees 27 minutes 43 seconds East 237.15 feet to a point, said point being 55 feet right of station 30 plus 50 of County Road Number 199; thence South 32 degrees 48 minutes 00 seconds East 61.04 feet to a point marked by an iron pin, said point being 20 feet right of station 31 plus 00 of County Road Number 199; North 87 degrees 13 minutes 09 seconds West 596.26 feet to a point marked by an iron pin; thence North 2 degrees 46 minutes 51 seconds East 392.83 feet to a point marked by an iron pin, said point being on the Southerly right-of-way of Interstate 70; thence South 86 degrees 52 minutes 44 seconds East 222.15 feet to the place of beginning, containing 5.00 acres.

DESCRIPTION

APPROVED

By: *[Signature]* 6/15/2008

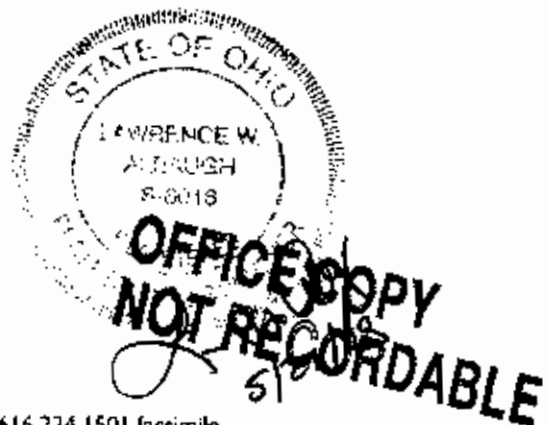

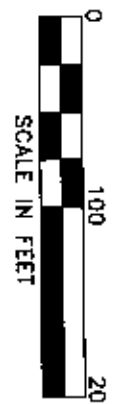
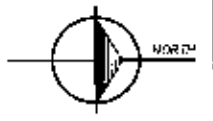

LEGEND

- - IRON STAKE
- - SIGN
- - GUY POLE
- - GUY ANCHOR
- - UTILITY POLE
- - TELEPHONE RISER
- - ELECTRIC METER
- - U.G. UTILITY MARKER
- - AC UNIT
- - MAILBOX
- - TELEPHONE UTILITY LINE
- - OVERHEAD UTILITY LINE
- - FENCE LINE

All utilities are shown as approximate locations derived from actual measurements and existing records. They should not be interpreted to be in exact location nor should it be assumed that they are the only utilities in this area.

DESCRIPTION
APPROVED BY: *[Signature]* 6/15/08

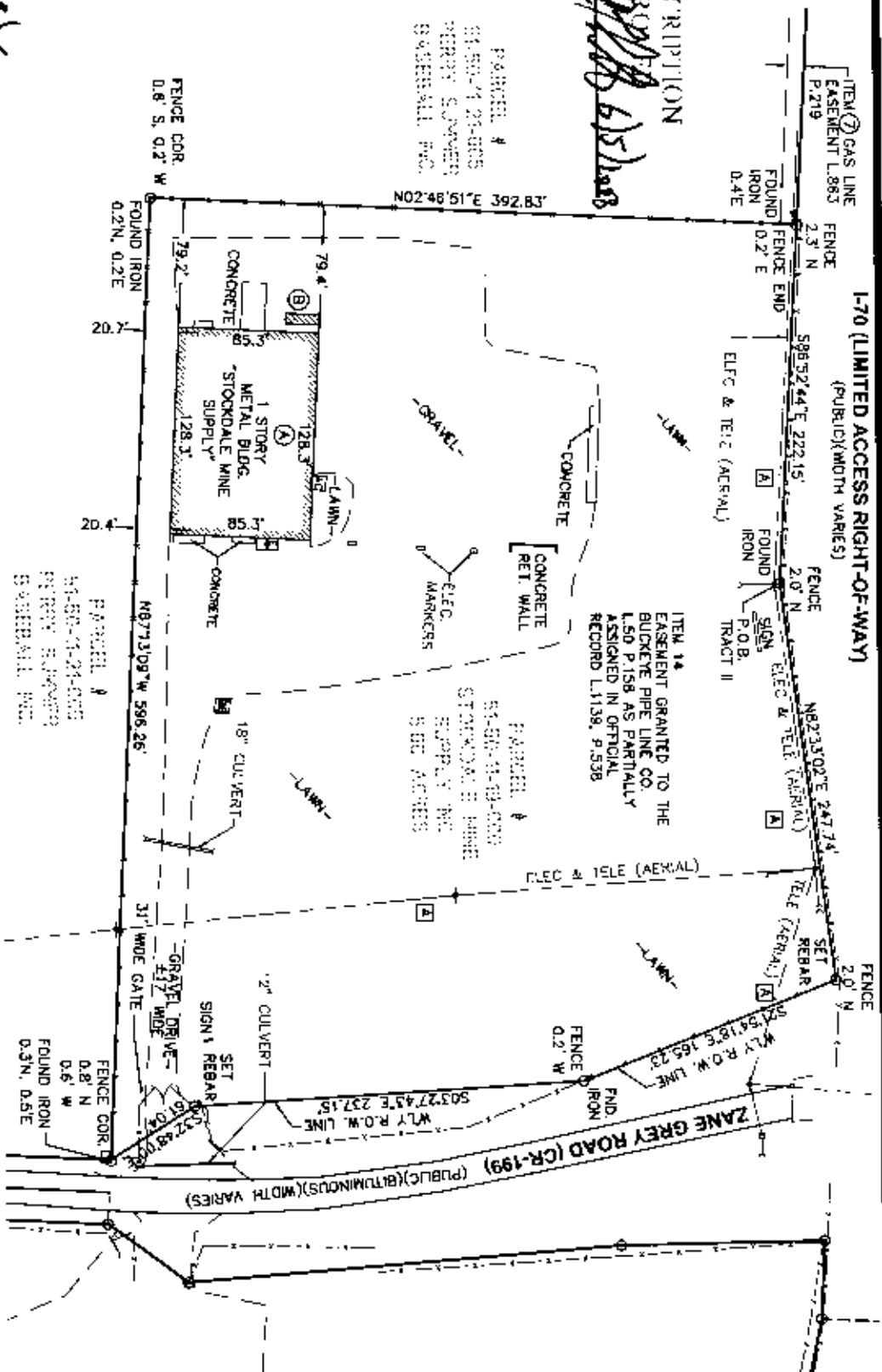

STATE OF OHIO
LAWRENCE W. ALBAUGH
REGISTERED SURVEYOR
OFFICE COPY
NOT RECORDED RESPONSIBLE BY (signature)

"ALTA/ACSM LAND TITLE SURVEY OF"
Part of the Southeast 1/4 of Section 11, Township 1, Range 6, Perry Township, Muskingum County, Ohio, based on the description found in Warranty Deed recorded in Book 2075, Page 190, Muskingum County Records

Williams & Works
a division of Lawrence

618.224.1500 phone 618.224.1501 fax/inhline
549 Oriawa Ave NW Grand Rapids, MI 49503

DATE: 04/28/08	DWG. BY: J.S.L.
SCALE: 1"=60'	SURVEYED: A.J.C.
UPDATE: LWA052308 CHKD BY: L.W.A	
PROJECT NO.: 208048.003	

ADDRESS: 315 & 410 ZANE GREY ROAD
NORWICH, OH 43767
SITE NAME: STOCKDALE MINE SUPPLY, NORWICH
JOB NO: 08-4593 SCALE: 1" = 100' SHEET 2 OF 2

NO.	DATE	DESCRIPTION
1.	5-23-08	Removed Tract 1 information
2.	5-23-08	Revised title information
3.	5-23-08	Revised title information
4.	5-23-08	Revised title information

LANDCO, L.P.
11281 Richmond Bldg. J Suite 105, Houston, Texas 77082
OFFICE (281) 556-1202 FAX (281) 556-1645
www.landcoinc.com