

Know all Men by these Presents

51-50-11-22

That GERALD C. BOWMAN, unmarried

475 ZANE GRAY RD

of _____ County, State of Ohio, for valuable consideration paid, grant s
with general warranty covenants, to DENNIS L. NEUHART & SUSAN T. NEUHART

Zane Gray Road
Norwich, Ohio

whose tax mailing address is

the following real property:

Being a part of the Southeast Quarter of Section 11; Township 1,
Range 6, of the United States Military Lands, Perry Township,
Muskingum County, Ohio and being further described as follows:

Commencing at the Southwest Corner of the Southeast Quarter of Section
11; thence North 89 degrees 18 minutes 52 seconds East 624.97 feet
along the South line of Section 11 to a point marked by an iron pipe;
thence North 01 degree 28 minutes 16 seconds East 765.15 feet to a
point marked by an iron pipe, said point being the place of beginning
of this tract; thence North 01 degree 28 minutes 16 seconds East
247.81 feet to a point marked by an iron pipe; thence North 89
degrees 18 minutes 52 seconds East 872.90 feet to a point in the
center of County Road number 199, passing a point marked by an iron
pipe at 852.90 feet; thence South 01 degree 47 minutes 57 seconds
East 83.02 feet to a point in the center of County Road number 199;
thence South 01 degree 19 minutes 29 seconds East 164.63 feet to a
point in the center of County Road number 199; thence South 89 degrees
18 minutes 52 seconds West 885.68 feet to the place of beginning,
passing a point marked by an iron pipe at 20.00 feet.

Containing 5.00 acres more or less, subject to all legal road right-
of-ways.

Survey by W.J. Biedenbach, Reg. Surveyor #5718.

**OFFICE COPY
NOT RECORDABLE**

OF 11-22
5-11-87

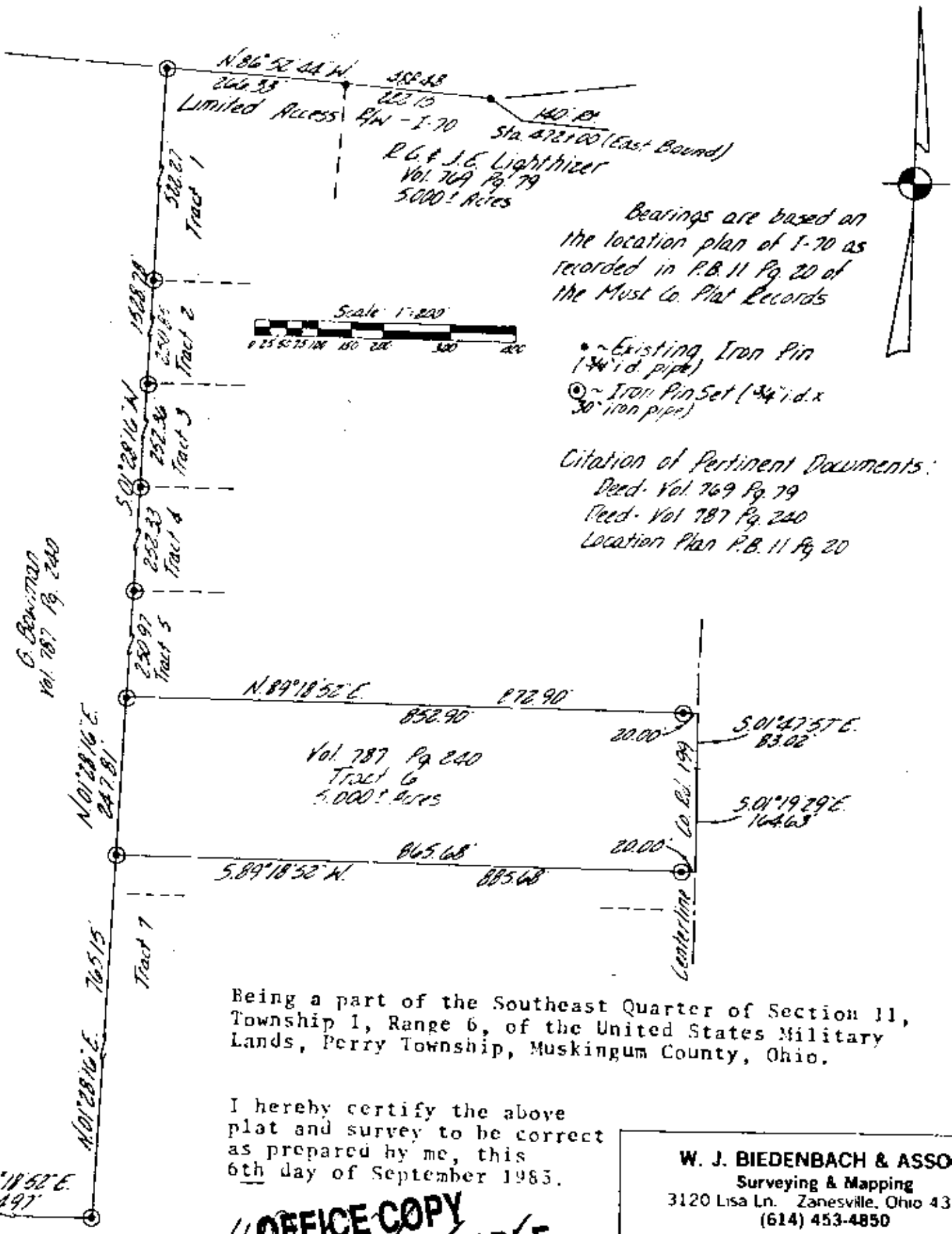

Being a part of the Southeast Quarter of Section 11, Township 1, Range 6, of the United States Military Lands, Perry Township, Muskingum County, Ohio.

I hereby certify the above plat and survey to be correct as prepared by me, this 6th day of September 1983.

OFFICE COPY NOT RECORDABLE
 W. J. BIEDENBACH
 REG. SURVEYOR #5718

W. J. BIEDENBACH & ASSOC. Surveying & Mapping 3120 Lisa Ln. Zanesville, Ohio 43701 (614) 453-4850	
Drawn by: <i>MPJ</i>	Date: 9-3-83
Scale: 1" = 200'	Checked by: <i>MPJ</i>
Job No: 1249-16-83	Author: (Bowman)

Southwest Corner of the Southeast Quarter of Section 11

G. Bowman
 Vol. 787 Pg. 240