

~~XXXXXXXXXX~~

SI-50-11-24

495 ZANE GREY RD

Tract #9

being a part of the Southeast Quarter of Section 11, Township 7, Range 6, of the United States Military Lands, [redacted] Township, [redacted] County, Ohio and being further described as follows:

commencing at the Southwest corner of the Southeast Quarter of Section 11; thence north 89 degrees 18 minutes 52 seconds East 117.28 feet along the South line of the section 11, to a point marked by an iron pipe, said point being the place of beginning of this tract; thence North 01 degree 20 minutes 10 seconds East 227.35 feet to a point marked by an iron pipe; thence North 02 degrees 18 minutes 52 seconds East 679.43 feet to a point marked by an iron pipe at 859.43 feet; thence South 05 degrees 19 minutes 13 seconds West 249.28 feet to a point in the center of County Road number 199; thence South 89 degrees 18 minutes 52 seconds West 871.04 feet to the place of beginning, passing a point marked by an iron pipe at 117.28 feet.

Containing 5.00 acres more or less, subject to all legal road rights-of-way, subject to all easements of record.

I hereby certify the above description to be correct as prepared by me, this 6th day of September 1953.

OFFICE COPY
NOT RECORDABLE
W. J. [Signature]
W. J. [Signature]
RECORD SURVEYOR #5718

OK
9/13/53

N. 66° 58' 44" W. 488.48'
 266.33' 222.15' 140.21'
 Limited Access Plat. I-70 Sta. 472100 (East Bound)

R.G. & J.E. Lightfizer
 Vol. 769 Pg. 79
 5,000 ± Acres

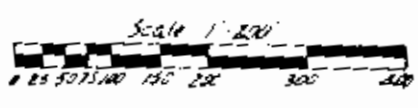

Bearings are based on the location plan of I-70 as recorded in P.B. 11 Pg. 20 of the Musk. Co. Plat Records

- Existing Iron Pin (3/4" i.d. pipe)
- ⊙ Iron Pin Set (3/4" i.d. 30" iron pipe)

Citation of Pertinent Documents:
 Deed- Vol. 769 Pg. 79
 Deed- Vol. 787 Pg. 240
 Location Plans- P.B. 11 Pg. 20

Being a part of the Southeast Quarter of Section 11, Township 1, Range 6, of the United States Military Lands, Perry Township, Muskingum County, Ohio.

G. Bowman
 Vol. 787 Pg. 240

Section 11

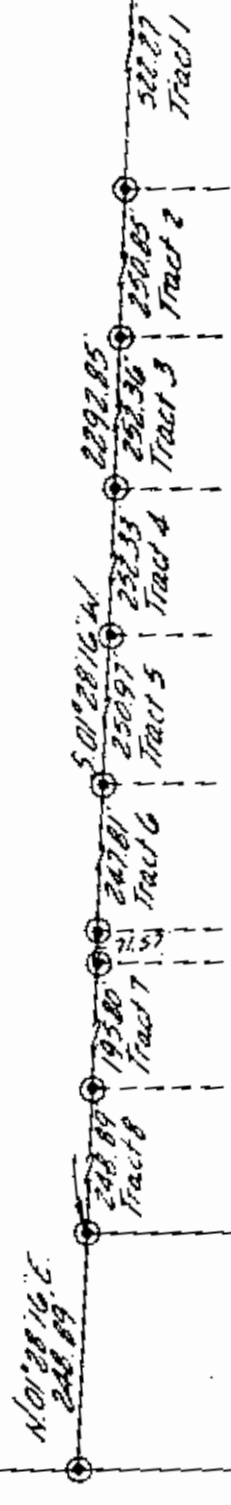

Vol. 787 Pg. 240
 Tract 9
 5,000 ± Acres

Centerline
 Co. Rd. 199

W. J. BIEDENBACH & ASSOC.
 Surveying & Mapping
 3120 Lisa Ln. Zanesville, Ohio 43701
 (614) 453-4850

I hereby certify the above plat and survey to be correct as prepared by me, this 11th day of September 1983.

**OFFICE COPY
 NOT RECORDABLE**

W. J. BIEDENBACH, REG. SURVEYOR #5718

Drawn by: MDN	Date: 9-3-83
Scale: 1"=200'	Checked by: MDN
Book 118 1740 1-82	Book (Resurvey) 500