

Graham, M. C. [unclear]

Know all Men by these Presents

That, J. Francis Litle and Ruth K. Litle, husband and wife

of Muskingum County, State of Ohio, for valuable consideration paid, grant to

Charles William Thompson and Ruth Ann Thompson

whose tax-mailing address is

4310 Boygs Road, Zanesville, Ohio

the following real property:

Being a part of Quarter Township 3, Township 1, Range 6, Perry Township, Muskingum County, Ohio (also being a part of the J. Francis Litle property of Deed Book 516, page 1073 of the Muskingum County Recorder and being a survey description of the second Parcel of said deed) and being more particularly described as follows:

Beginning, at a stone found, N 88°10'12" E 1789.50 feet and S 1°49'48" E 3429.75 feet from the Northwest corner of Quarter Township 3; thence N 87°38'42" E 134.29 feet, along an old fence, to an iron pin set in the North right-of-way (limited access) line of Interstate Route 70 (said iron pin is 173.20 feet left of center-line of survey station 231+47.40 of said Interstate Route 70); thence S 59°38'19" W 152.73 feet, along the aforesaid right-of-way line, to an iron pin set (said iron pin is 170.00 feet left of center-line of survey station 229+94.70); thence, leaving said right of way line, N 1°54'47" W 71.72 feet, along an old fence, to the place of beginning. The tract as surveyed contains .111 acre, more or less, subject to all legal highways and easements of record. The bearings in the above description are based on the center-line of survey of interstate 70 as being N 60°50'21" E. The above description is based on a survey made by A & E surveying on 4-26-82. Elmer W. Frasure Ohio Registered Surveyor #4148.

OFFICE COPY
NOT RECORDABLE

DESCRIPTION APPROVED
for Auditor's transfer

BY W. H. [unclear]
5-4-82

51-60-00-20

PLAT OF SURVEY
BEING A PART OF QTR 40.3, T-1, R-6, PERRY TWP MUSK.
COUNTY, OHIO PT OF THE 2, FRANKS LITTLE PROPERTY OF
D.P. 216, PG. 1073 OF THE MUSK CO. REC. BEING A SURVEY
OF THE 2ND PARCEL OF SAID D.L.D.

LEGEND
6" IRON PIN SET
--- FENCE
SCALE: 1" = 20'

DESCRIPTION APPROVED
for Auditor's transfer
By _____

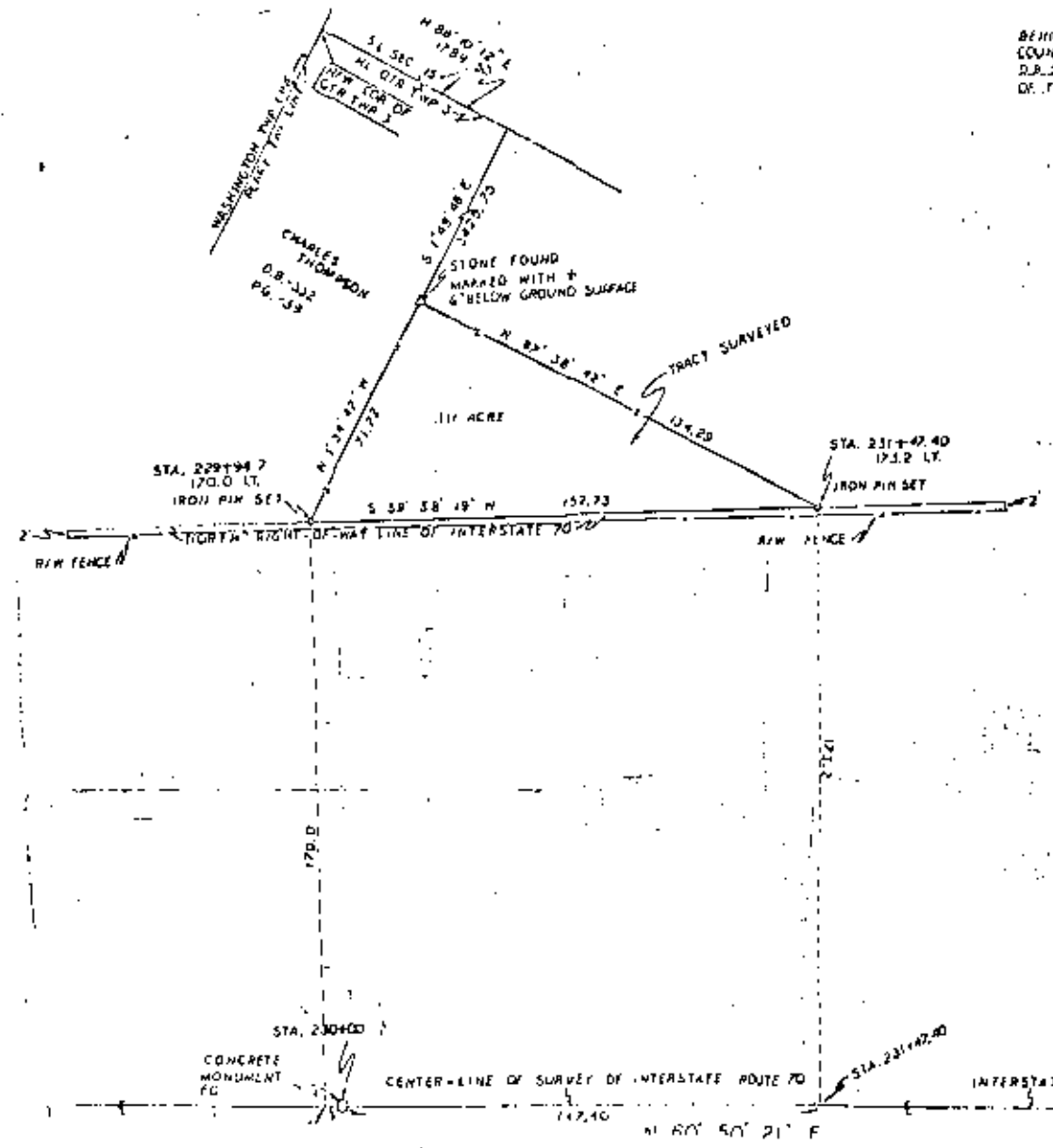

OFFICE COPY
NOT RECORDABLE

OFFICE COPY
NOT RECORDABLE