

Being a part of the third Quarter of Township one, Range six, United States Military Lands, Perry Township, Muskingum County, Ohio and being further described as follows:

Commencing at a point marked by an existing rail road spike at the Intersection of the centerline of Old State Route 40 and the South Line of Section 13 (centerline Station 253+82 of State Route 40) location plan recorded in Plat Book 10, page 58 of the Muskingum County Plat Records; thence South 66 degrees 59 minutes 51 seconds West 1577.88 feet along the said center of State Route 40 to a point; thence continuing along the center of State Route 40 with a curve to the left having a radius of 2864.79 feet (chord bearing South 61 degrees 38 minutes 21 seconds West 555.07 feet) an arc of 335.85 feet to a point; thence continuing along the said center of State Route 40 South 56 degrees 16 minutes 51 seconds West 377.23 feet to a point; thence leaving the said center of State Route 40 North 55 degrees 43 minutes 09 seconds West 40.00 feet to a point marked by an existing iron pin (3/4 inch inside diameter pipe set in concrete) on the North right-of-way line of State Route 40, said point being the place of beginning of this tract; thence South 56 degrees 16 minutes 51 seconds West 80.55 feet along the said North line of State Route 40 to a point marked by an iron pin (1/2 inch inside diameter pipe); thence North 56 degrees 19 minutes 39 seconds West 302.01 feet to a point marked by an existing iron pin (5/8 inch solid rod); thence South 82 degrees 35 minutes 36 seconds East 140.09 feet to a point marked by an existing iron pin (3/4 inch inside diameter pipe set in concrete); thence South 55 degrees 37 minutes 13 seconds East 208.83 feet to the place of beginning.

Containing 0.553 more or less acres.

I hereby certify the above description to be correct as prepared by me, this 9th day of August 1982.

~~OFFICE COPY~~
~~NOT RECORDABLE~~
N. EDENBACH
REG. SURVEYOR #5718

1055-7-82
B Mac Donald-Hohman

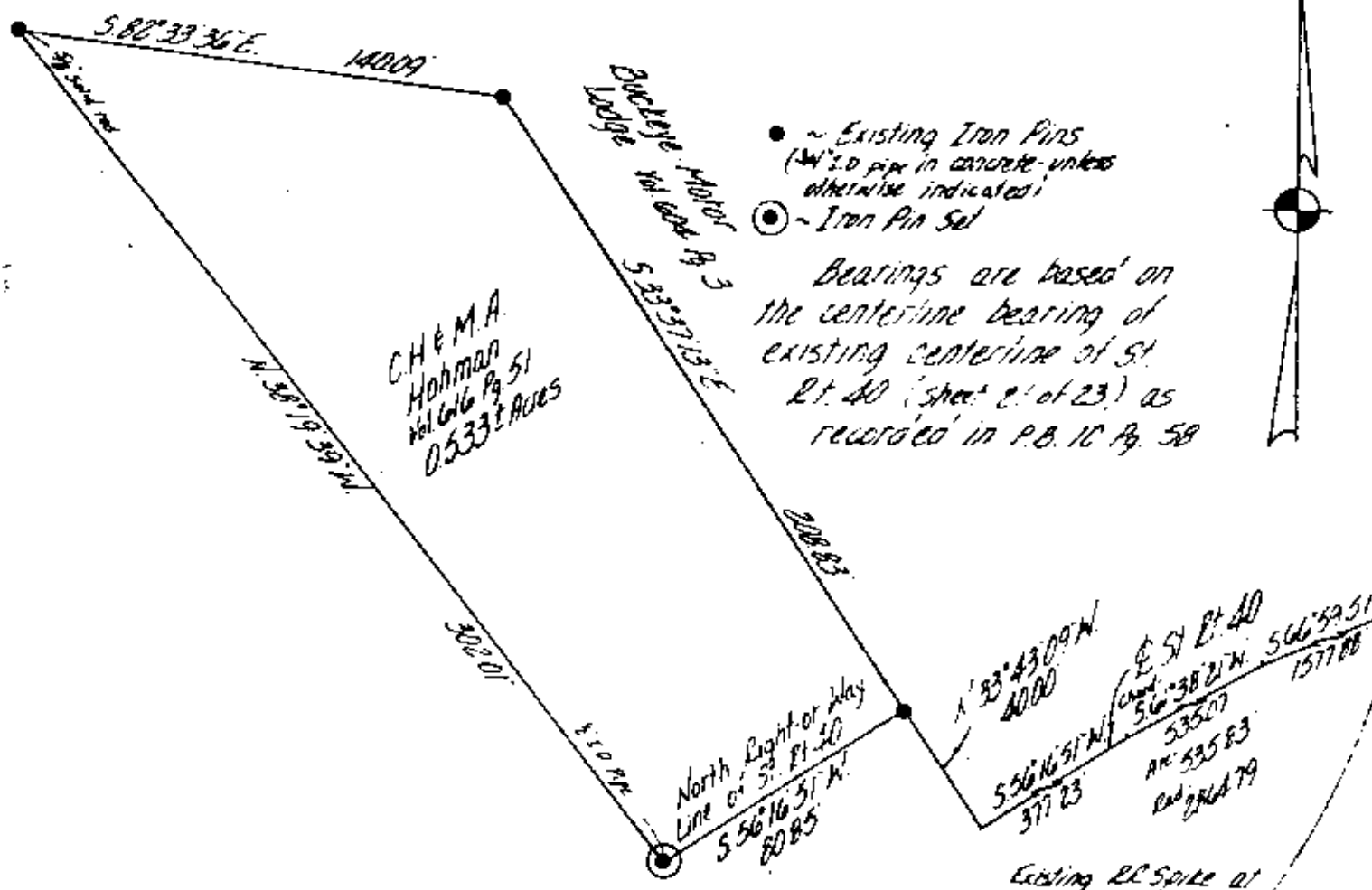

- Existing Iron Pins (4" I.D. pipe in concrete - unless otherwise indicated)
- ⊙ Iron Pin Set

Bearings are based on the centerline bearing of existing centerline of St. Rt. 40 (sheet 2 of 23) as recorded in P.B. 10 Pg. 58

Being a part of the 3rd Quarter of Township one, Range six, United States Military Lands, Perry Township, Muskingum County, Ohio.

I hereby certify the above plat and survey to be correct as prepared by me, this 9th day of August 1982.

W. J. BIEDENBACH
 REG. SURVEYOR 18
OFFICE COPY NOT RECORDABLE

Existing RC Spike at the intersection of the centerline of Old St. Rt. 40 and the South line of Section 15 - Station 253+82, Location Plan recorded in Book 10 Pg. 58 of the Muskingum County Plat Records.

OK MID 11/16/82

W. J. BIEDENBACH & ASSOC. Surveying & Mapping 3120 Lisa Ln., Zanesville, Ohio 43701 (614) 453-4850		
Drawn by	JMB	Date
Scale	1" = 50'	Checked by
Job No.	11516-82	12/18/82