



The bearings on this plat are based on State Plane Coordinate Grid (Ohio South 1983) derived from GPS observations.

PIN(SET) 5/8" REBAR CAPPED
(C R HARKNESS PLS #6885)

- PIN (SET) 5/8" REBAR CAPPED
(C R HARKNESS PLS #6885)
- PIN FOUND
- △ POINT UNMARKED
- ⊗ AXLE
- PIPE FOUND
- ⊗ CONCRETE MONUMENT FOUND
- 7 LANDHOOK

Being part of Quarter Township 3, Township 1, Range 6, of the US Military District, **being all of** the Connie McLain property recorded in **Official Record Volume 2737, Page 855** of said county's deed records, further **being all of** Muskingum County **Auditor's Parcel Number 51-60-02-30-000**:

SURVEYOR'S NOTES AND REFERENCES:

Muskingum County Tax Maps and Orthophotos of the area. Interstate 70 Centerline Plat and Right of Way Plans MUS-70-14.09.

Note #1- Property lines as shown on Interstate 70 Right plans not included in subsequent division surveys. Ownership shown to centerline of Interstate 70 for parcels created from properties extending across Interstate 70 centerline.

Note #2- Right of way division not determined by this survey.

Note #3- Corner occupied by concrete support around a wood post in right of way fence.

Note #4- No additional right of way found acquired for Interstate 70 from the McLain title.

SURVEYOR'S NOTES AND REFERENCES:

Muskingum County Tax Maps and Orthophotos of the area. Interstate 70 Centerline Plat and Right of Way Plans MUS-70-14,09.

Note #1- Property lines as shown on Interstate 70 Right plans not included in subsequent drawings.

surveys. Ownership shown to centerline of Interstate 70 for parcels created from properties extending across Interstate 70 centerline.

Note #2- Right of way division not determined by this survey.

Note #3- Corner occupied by concrete support around a wood post in right of way fence.

Note #4- No additional right of way found acquired for Interstate 70 from the McLain title.

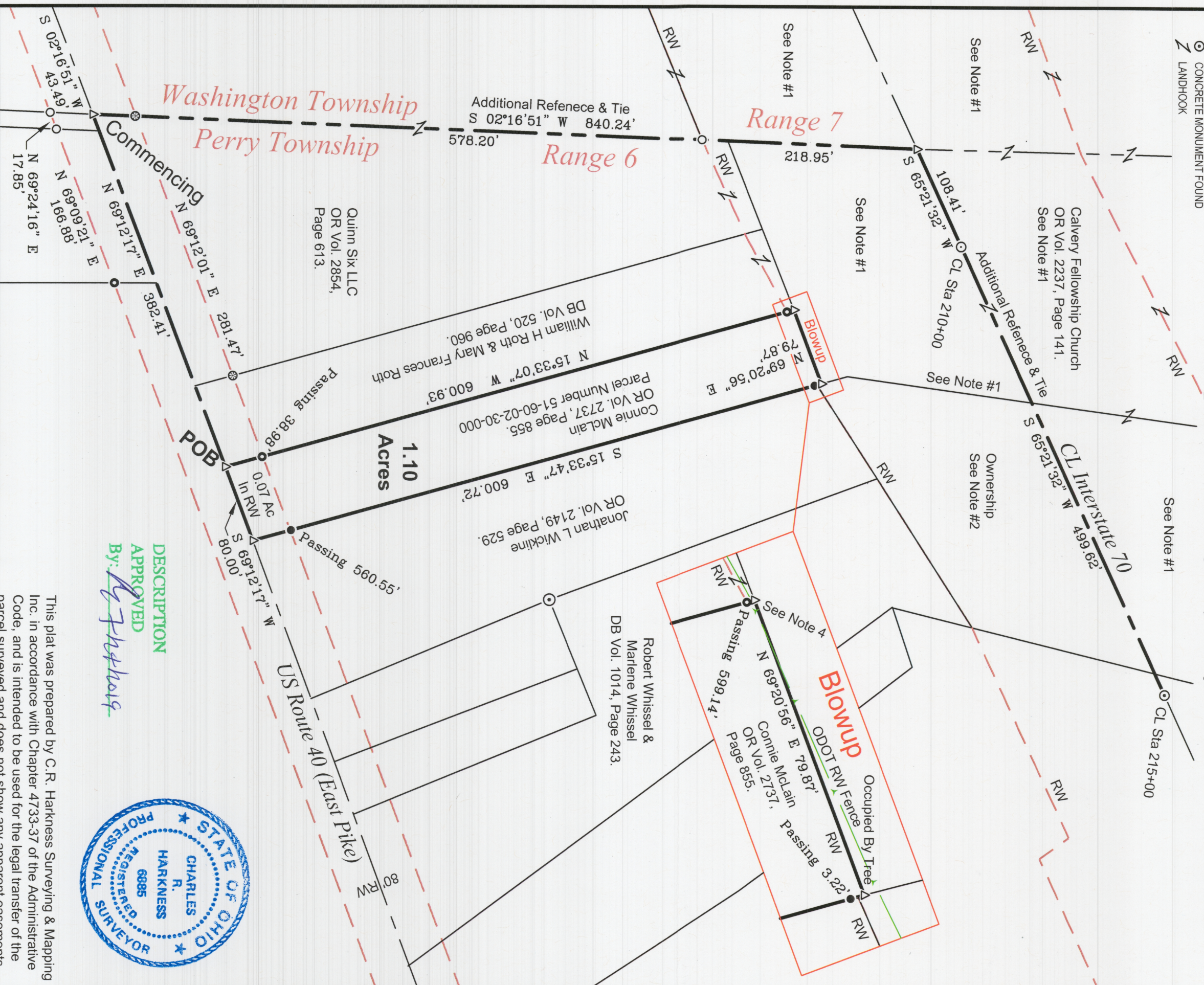

DESCRIPTION

APPROVED

By: Ay7h4ho19



Survey For:

Connie McLain



HARKNESS SURVEYING & MAPPING, INC.
8205 OLD TOWN ROAD
ROSEVILLE, OHIO 43777
PHONE/FAX (740) 849-0122



This plat was prepared by C.R. Harkness Surveying & Mapping Co., in accordance with Chapter 4733-37 of the Administrative Code, and is intended to be used for the legal transfer of the parcel surveyed and does not show any apparent easements or easements of record, unless otherwise indicated.

OFFICE COPY

Charles R. Harkness PLS #6885

SURVEYED: 7/18/19

DRAWN: 7/19/19

Job#2581

Plat #01

Charles R. Harkness PLS #6885