

MAP SHOWING SURVEY
 OF
 17.383 ACRE & 67.710 ACRE TRACTS

SITUATE : S.E. QTR. SECTION 18, TWP. 1, RA. 6
 N.E. QTR. SECTION 23, TWP. 1, RA. 6
 THIRD QTR. OF TWP. 1, RA. 6
 PERRY TWP, MUSKINGUM COUNTY, OHIO

DEED REFERENCE : VOL. 298, PAGE 424

N

1" = 200'

- = Iron Pin (rebar) set
- = Iron Pin found
- = Corner stone found

I hereby certify that I have surveyed the premises as shown hereon and that this plat is a correct representation of said survey.
 April 15, 1981

**OFFICE COPY
 NOT RECORDABLE**

Jerry [Signature], Reg. Surveyor No. 5737

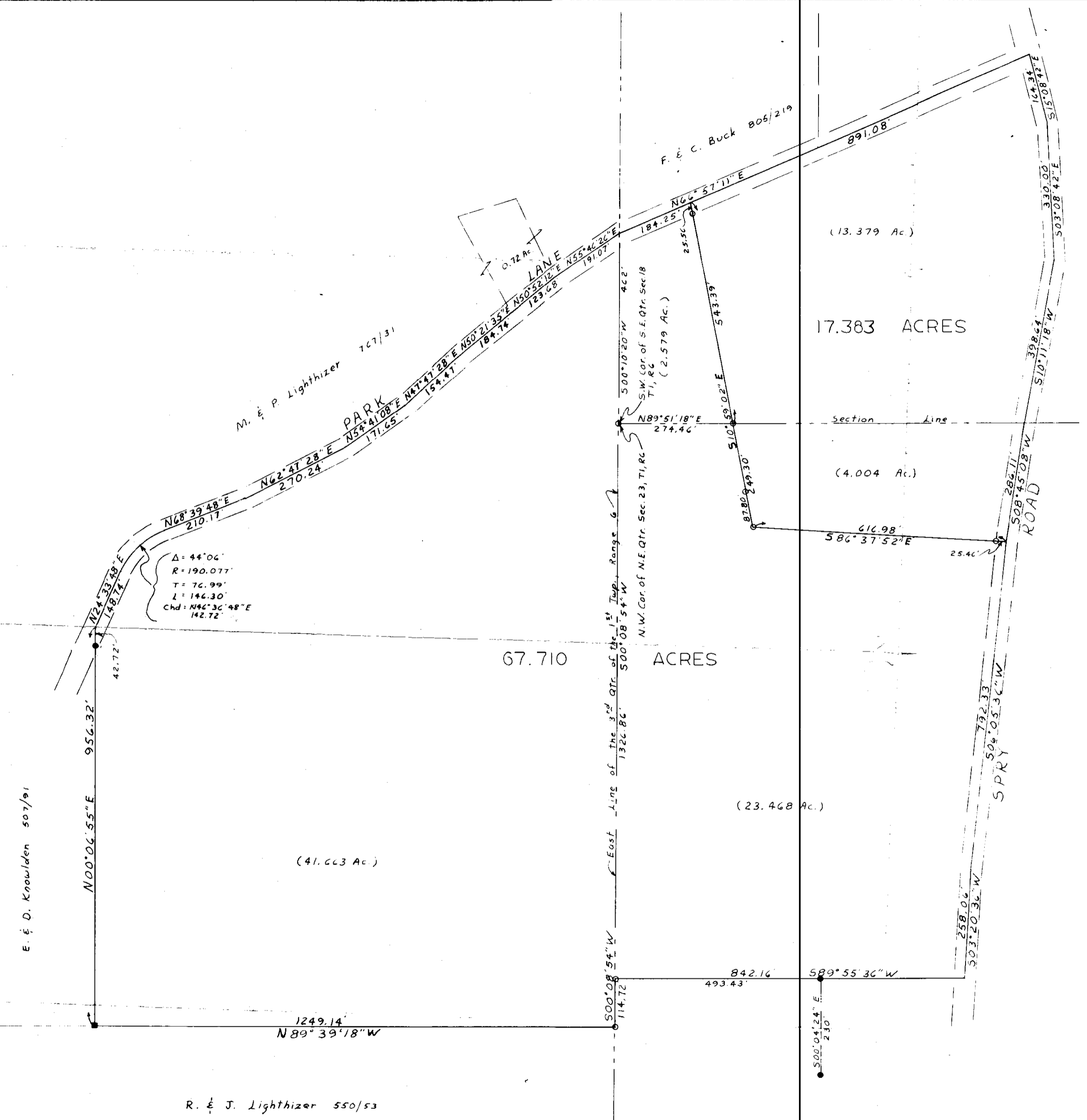

M. & P. Lighthizer 707/31

F. & C. Buck 806/219

LANE

E. & D. Knowlton 807/81

R. & J. Lighthizer 550/53

section line

SPRY ROAD