

W. J. BIEDENBACH AND ASSOCIATES, SURVEYING AND MAPPING
3120 LISA LANE, ZANESVILLE, OHIO 43701 (614)453-4850

DESCRIPTION FOR CONVEYANCE
PARCEL NUMBER 51-51-80-03-02 (PART)

SNR

BEING A PART OF THE EAST HALF OF QUARTER TOWNSHIP 3, IN THE FIRST TOWNSHIP, 6TH RANGE, OF THE UNITED STATES MILITARY LANDS, PERRY TOWNSHIP, MUSKINGUM COUNTY, OHIO AND BEING FURTHER DESCRIBED AS FOLLOWS:

COMMENCING AT THE CENTER OF QUARTER TOWNSHIP 3; THENCE EAST 1732.50 FEET (BY DEED) TO A POINT; THENCE SOUTH 89 DEGREES 54 MINUTES 00 SECONDS EAST 163.04 FEET (BY DEED) TO A POINT; THENCE NORTH 88 DEGREES 41 MINUTES 02 SECONDS EAST 1319.16 FEET (BY DEED) TO A POINT; THENCE SOUTH 89 DEGREES 54 MINUTES 00 SECONDS EAST 670.15 FEET (BY DEED) TO A POINT; THENCE NORTH 89 DEGREES 37 MINUTES 44 SECONDS EAST 1232.34 FEET (BY DEED) TO A POINT; THENCE NORTH 01 DEGREES 19 MINUTES 29 SECONDS WEST, PASSING AN EXISTING IRON PIN (5/8 INCH REBAR) AT THE SOUTHEAST CORNER OF SAID GRANTORS TRACT AT 2868.29 FEET, A TOTAL DISTANCE OF 3661.88 FEET TO AN IRON PIN SET, SAID IRON PIN BEING THE PLACE OF BEGINNING OF THE TRACT HEREIN INTENDED TO BE DESCRIBED; THENCE LEAVING GRANTORS, EAST LINE SOUTH 81 DEGREES 45 MINUTES 13 SECONDS WEST 111.86 FEET TO AN IRON PIN SET; THENCE NORTH 08 DEGREES 43 MINUTES 57 SECONDS WEST 190.00 FEET TO AN IRON PIN SET; THENCE SOUTH 87 DEGREES 00 MINUTES 57 SECONDS EAST 135.93 FEET TO AN IRON PIN SET ON SAID GRANTORS' EAST LINE, SAID IRON PIN BEING SOUTH 01 DEGREES 19 MINUTES 29 SECONDS EAST 337.19 FEET FROM AN EXISTING IRON PIN (5/8 INCH REBAR) 22.78 FEET ABOVE THE GRANTORS' NORTHEAST CORNER; THENCE ALONG GRANTORS' EAST LINE SOUTH 01 DEGREES 19 MINUTES 29 SECONDS EAST 164.72 FEET TO THE PLACE OF BEGINNING.

CONTAINING 0.500 MORE OR LESS ACRES, SUBJECT TO ALL APPLICABLE EASEMENTS.

D3304-4 J. FRAUNFELTER

DESCRIPTION APPROVED
FOR AUDITOR'S TRANSFER

BY J. L. Namble
10-08-91

W. J. BIEDENBACH AND ASSOCIATES, SURVEYING AND MAPPING
3120 LISA LANE, ZANESVILLE, OHIO 43701 (614)453-4850

DESCRIPTION FOR CONVEYANCE
PARCEL NUMBER 51-51-80-03-02 (PART)

SNR

BEING A PART OF THE EAST HALF OF QUARTER TOWNSHIP 3, IN THE FIRST TOWNSHIP, 6TH RANGE, OF THE UNITED STATES MILITARY LANDS, PERRY TOWNSHIP, MUSKINGUM COUNTY, OHIO AND BEING FURTHER DESCRIBED AS FOLLOWS:

COMMENCING AT THE CENTER OF QUARTER TOWNSHIP 3; THENCE EAST 1732.50 FEET (BY DEED) TO A POINT; THENCE SOUTH 89 DEGREES 54 MINUTES 00 SECONDS EAST 163.04 FEET (BY DEED) TO A POINT; THENCE NORTH 88 DEGREES 41 MINUTES 02 SECONDS EAST 1319.16 FEET (BY DEED) TO A POINT; THENCE SOUTH 89 DEGREES 54 MINUTES 00 SECONDS EAST 670.15 FEET (BY DEED) TO A POINT; THENCE NORTH 89 DEGREES 37 MINUTES 44 SECONDS EAST 1232.34 FEET (BY DEED) TO A POINT; THENCE NORTH 01 DEGREES 19 MINUTES 29 SECONDS WEST, PASSING AN EXISTING IRON PIN (5/8 INCH REBAR) AT THE SOUTHEAST CORNER OF SAID GRANTORS TRACT AT 2868.29 FEET, A TOTAL DISTANCE OF 3661.88 FEET TO AN IRON PIN SET, SAID IRON PIN BEING THE PLACE OF BEGINNING OF THE TRACT HEREIN INTENDED TO BE DESCRIBED; THENCE LEAVING GRANTORS, EAST LINE SOUTH 81 DEGREES 45 MINUTES 13 SECONDS WEST 111.86 FEET TO AN IRON PIN SET; THENCE NORTH 08 DEGREES 43 MINUTES 57 SECONDS WEST 190.00 FEET TO AN IRON PIN SET; THENCE SOUTH 87 DEGREES 00 MINUTES 57 SECONDS EAST 135.93 FEET TO AN IRON PIN SET ON SAID GRANTORS EAST LINE, SAID IRON PIN BEING SOUTH 01 DEGREES 19 MINUTES 29 SECONDS EAST 337.19 FEET FROM AN EXISTING IRON PIN (5/8 INCH REBAR) 22.78 FEET ABOVE THE GRANTORS NORTHEAST CORNER; THENCE ALONG GRANTORS EAST LINE SOUTH 01 DEGREES 19 MINUTES 29 SECONDS EAST 164.72 FEET TO THE PLACE OF BEGINNING.

CONTAINING 0.500 MORE OR LESS ACRES, SUBJECT TO ALL APPLICABLE EASEMENTS.

D3384-4 J. FRAUNFELTER

DESCRIPTION APPROVED
FOR AUDITOR'S TRANSFER

BY J. L. Namble
10-08-91

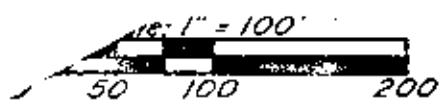

- ~ Existing Iron Pin ($\frac{5}{8}$ " rebar)
- ⊙ ~ Iron Pin Set ($\frac{5}{8}$ " x 30" rebar w/ plastic id. cap)

Research
 Vol. 982 Pg. 271
 Previous Survey of 12.768± Ac.
 Muskingum County Tax Map

Par N° 51-51-80-03-02-000 (part)

K. B. T. Radcliffe
 Vol. 982, Pg. 271
 12.768± Ac.

Bearings are based on the East Line of the previous survey of 12.768± Ac. tract as surveyed by W.J. Biedenbach, Reg. Surveyor #5718 and dated July 11, 1985.

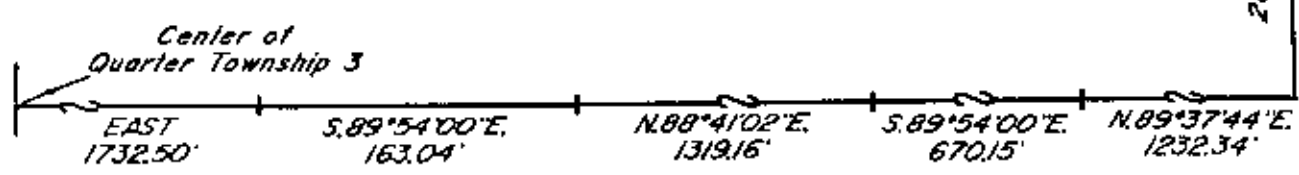
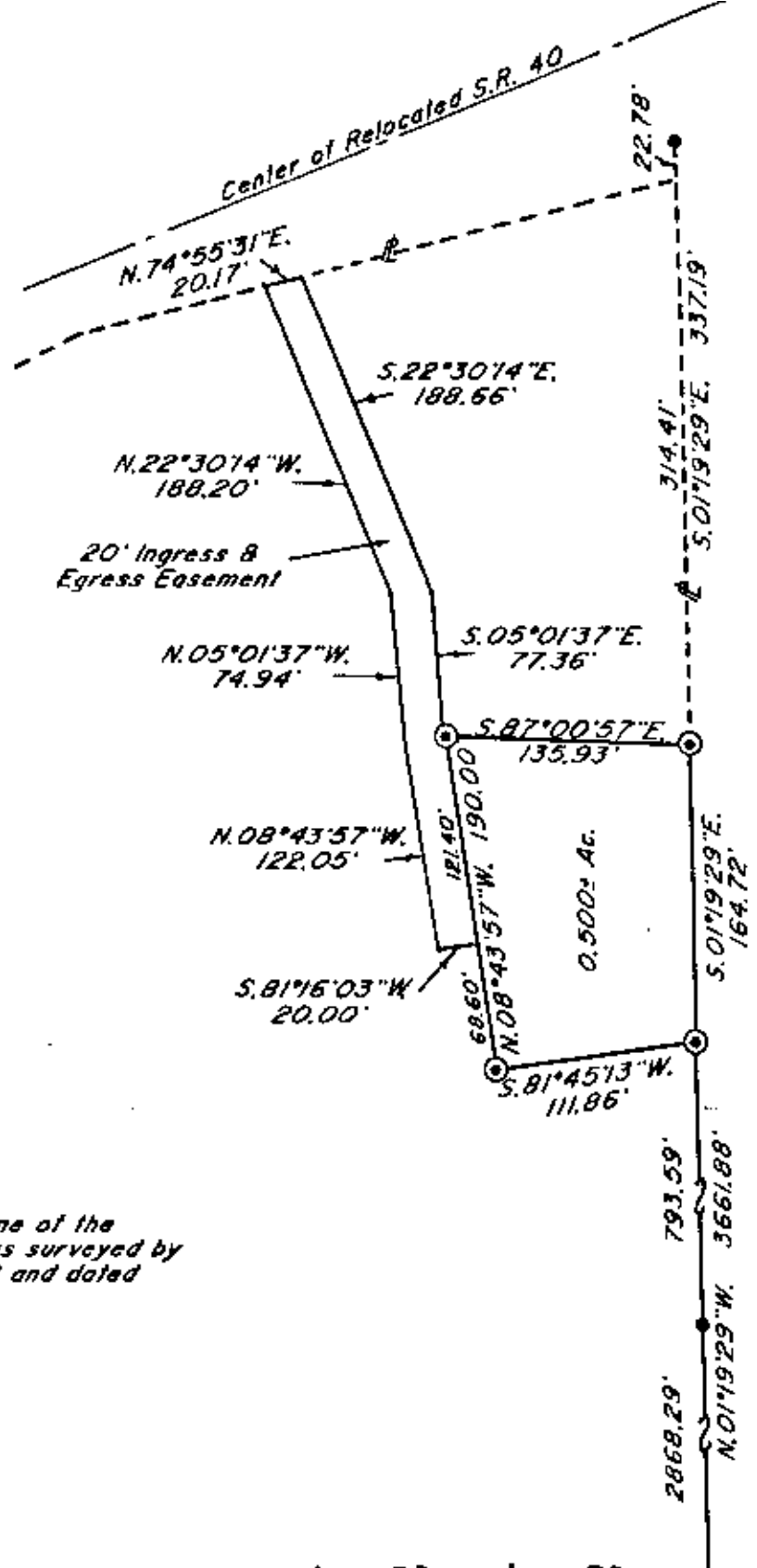

Being a part of the East half of Quarter Township 3, Township 1, Range 6, of the United States Military Lands, Perry Township, Muskingum County, Ohio.

I hereby certify to the best of my knowledge, information, and belief the above survey to be correct as shown by me, this 20th day of September, 1991.

OFFICE COPY NOT RECORDABLE
 W.J. Biedenbach
 Reg. Surveyor #5718

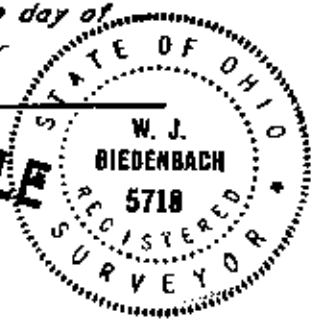

W.J. BIEDENBACH & ASSOC. SURVEYING & MAPPING ZANESVILLE, OHIO (614) 453-4850	
Drawn by: SDD	Date: 9-20-91
Scale: 1" = 100'	Checked by: JF
Job N°: 3384	J. Fraunfeller

DESCRIPTION APPROVED FOR AUDITOR'S TRANSFER

BY J. L. Namik
 10-08-91