

51-80-23-04
51-80-23-05

51-80-18-15
51-80-18-14
51-80-03-10 PS

MAP SHOWING SURVEY
OF
17.383 ACRES & 67.710 ACRE TRACTS

SITUATE : S. E. QTR. SECTION 18, TWP. 1, RA. 6
N. E. QTR. SECTION 23, TWP. 1, RA. 6
THIRD QTR. OF TWP. 1, RA. 6
PERRY TWP., MUSKINGUM COUNTY, OHIO

DEED REFERENCE : VOL. 298, PAGE 424

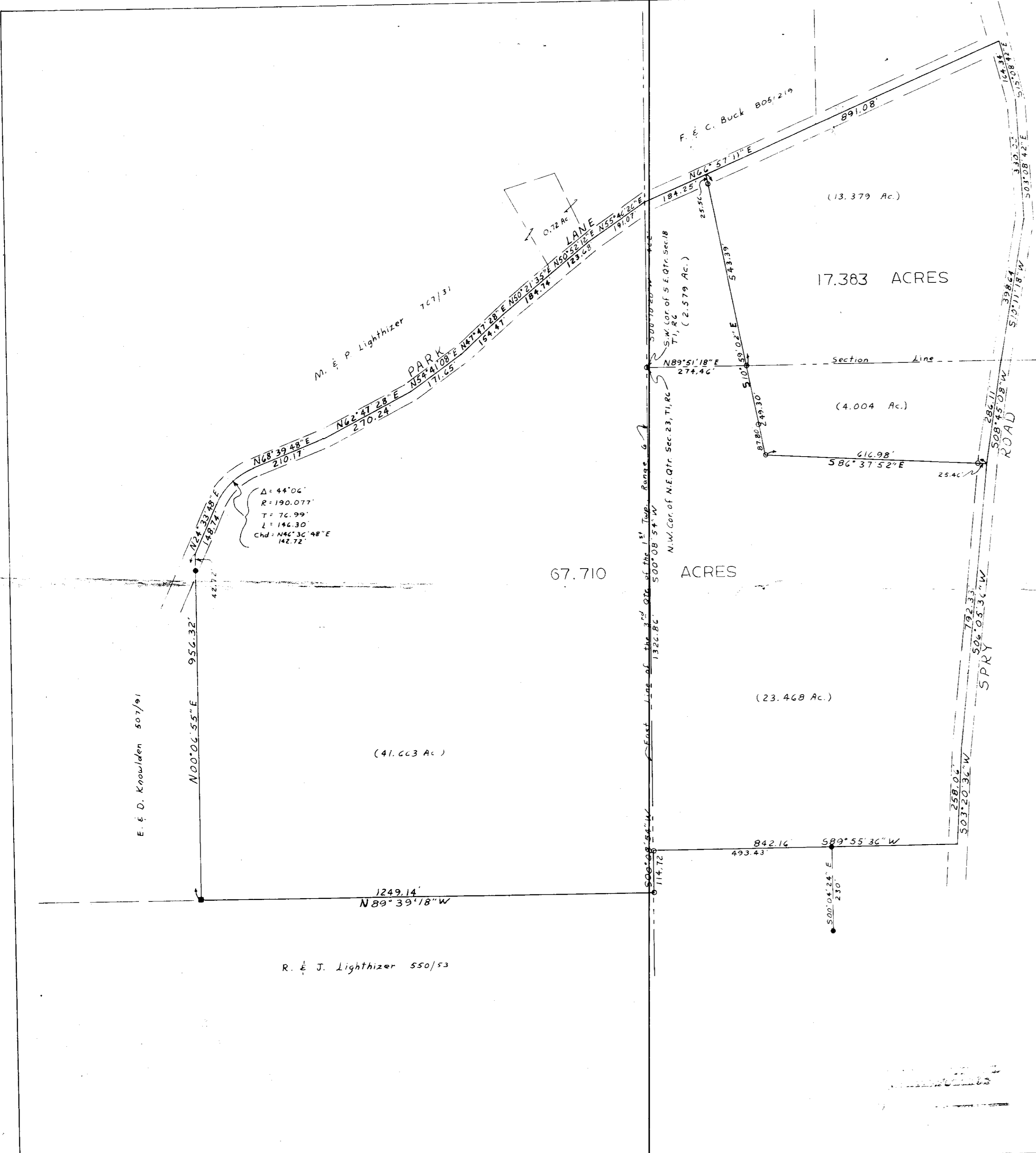

1" = 200'

- = Iron Pin (rebar) set
- = Iron Pin found
- = Corner stone found

I hereby certify that I have surveyed the premises as shown hereon and that this plat is a correct representation of said survey.
April 15, 1981

OFFICE COPY NOT RECORDABLE

Jerry L. [Signature] Reg. Surveyor No. 5137