

51-80-23-04  
 51-80-23-05  
 51-80-18-15  
 51-80-18-14  
 51-80-03-10 PS

MAP SHOWING SURVEY  
 OF  
 17.383 ACRE & 67.710 ACRE TRACTS

SITUATE : S. E. QTR. SECTION 8, TWP. 1, RA. 6  
 N. E. QTR. SECTION 23, TWP. 1, RA. 6  
 THIRD QTR. OF TWP. 1, RA. 6  
 PERRY TWP., MUSKINGUM COUNTY, OHIO

DEED REFERENCE : VOL. 298, PAGE 424

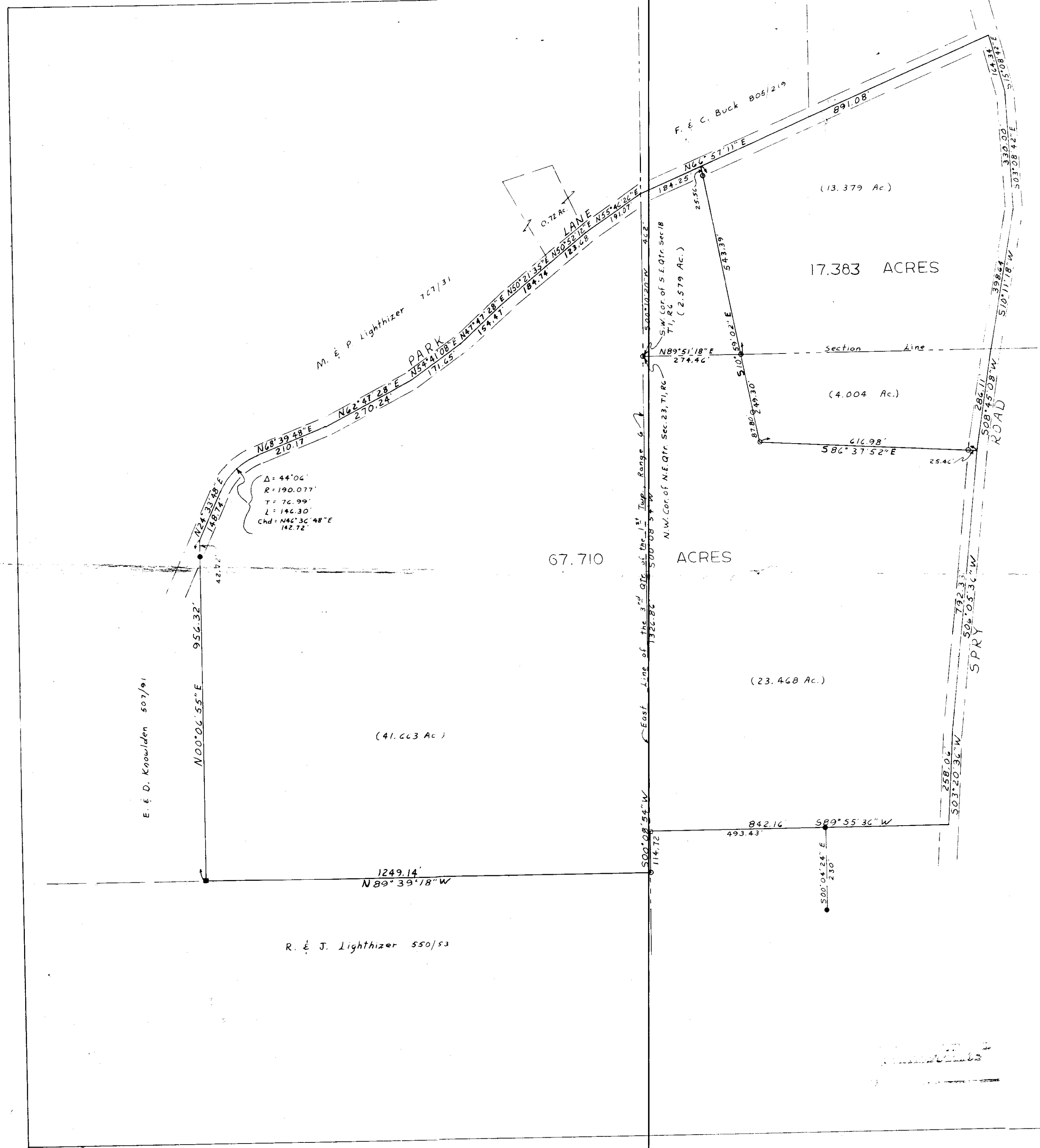

1" = 200'

- = Iron Pin (rebar) set
- = Iron Pin found
- = Corner stone found

I hereby certify that I have surveyed the premises as shown hereon and that this plat is a correct representation of said survey.  
 April 15, 1981

**OFFICE COPY**  
**NOT RECORDABLE**  
 Jerry L. [Signature]  
 Reg. Surveyor No. 5137