

1090 RUSTIC RIDGE RD

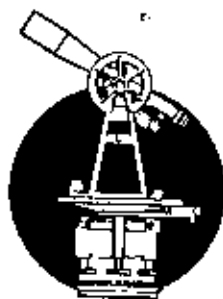

SURVEYING & MAPPING

# L. Peter Dinan & Associates

27 South Sixth Street

P. O. Box 55, Zanesville, Ohio 43701

Phil Nelson  
Description For Conveyance  
Part of Parcel #51-~~81~~<sup>80</sup>-19-24-000

Situated in the State of Ohio, County of Muskingum, Township of Perry.

Being a part of the Southeast Quarter of Section 19, Township 1, Range 6 bounded and described as follows:

Commencing at the southeast corner of said Section 19; thence west 1024.80 feet to a point in the center of Rustic Ridge Road; thence along said Road north 5 degrees 50 minutes east 235 feet to a point; thence continuing along said Road north 7 degrees 13 minutes west 390 feet to the true place of beginning of the premises herein intended to be described; thence continuing along said road north 7 degrees 13 minutes west 181.50 feet to a point; thence continuing along said Road north 13 degrees 13 minutes west 20.20 feet to a point; thence leaving said road north 88 degrees 51 minutes east 150 feet to a point; thence south 7 degrees 49 minutes east 201.59 feet to a point; thence south 88 degrees 50 minutes west 150 feet to the true place of beginning, containing sixty-nine hundredths (0.69) of an acre more or less.

Subject to the easements of Rustic Ridge Road.

This description written from a survey made by L. Peter Dinan, Registered Surveyor #5451, April 8, 1991.

DESCRIPTION APPROVED  
FOR AUDITOR'S TRANSFER

BY J. J. Hawk  
4-11-91

**OFFICE COPY  
NOT RECORDABLE**



L. PETER DINAN & ASSOCIATES  
 27 SOUTH SIXTH STREET  
 ZANESVILLE, OHIO

24

24 001

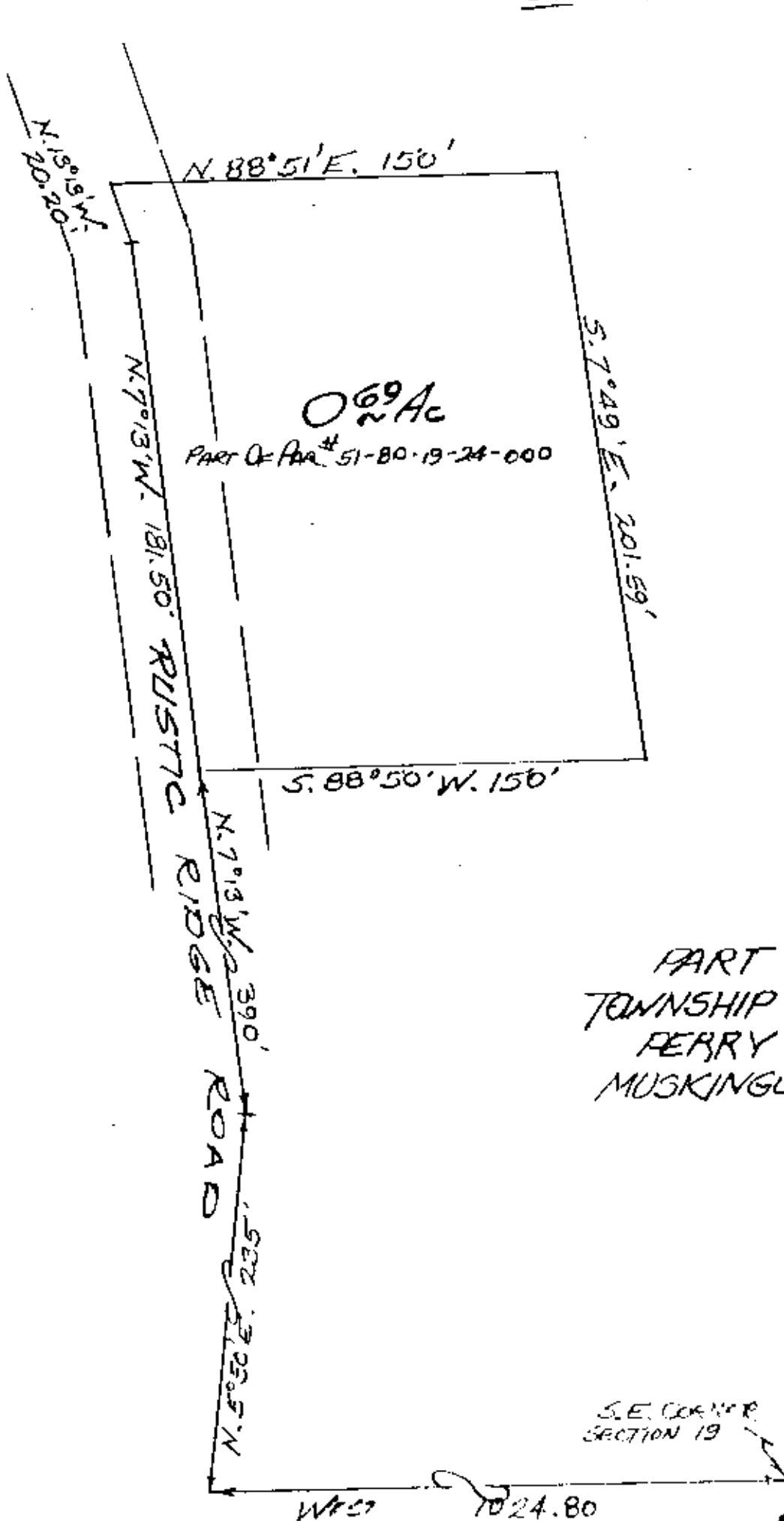

235  
 394  
 625

PART OF SEC. 19  
 TOWNSHIP 1, RANGE 6  
 FERRY TOWNSHIP  
 MUSKINGUM CO. OHIO  
 APR. 8, 1991

S.E. CORNER  
 SECTION 19

**OFFICE COPY  
 NOT RECORDABLE**

DESCRIPTION APPROVED  
 FOR AUDITOR'S TRANSFER

BY L. P. Dinan  
 4-11-91