

Legal Description

Being part of the southwest quarter of Section 22,
Township 1, Range 6, Perry Township, Muskingum County
State of Ohio, bounded and described as follows:

Commencing at an iron pipe at the northeast corner of
parcel recorded in Volume 793 Page 117; Thence $S 1^{\circ} 10' 06'' W$
for 35.23 feet along the half section line to the center
of Section 22; Thence $N 89^{\circ} 01' 35'' W$ for 223.49 feet
along the half section line to the center of Rustic Ridge
Road and the point of beginning;

Thence $S 30^{\circ} 09' 25'' W$ for 151.24 feet to a point in said road;
Thence $S 43^{\circ} 11' 13'' W$ for 94.67 feet to a point in said road;
Thence $S 59^{\circ} 23' 52'' W$ for 125.25 feet to a point in said road;
Thence $S 62^{\circ} 10' 30'' W$ for 243.38 feet to a point in said road;
Thence $N 0^{\circ} 34' 40'' E$ for 385 feet to an iron pin, passing
through an iron pin at 15.00 feet;

Thence $S 89^{\circ} 01' 35'' E$ for 460 feet, passing through an
iron pin at 440 feet, to the point of beginning containing
2.54 Acres

Subject to all legal highways **OFFICE COPY
NOT RECORDABLE**

The above description contains all the acreage in
previous deed recorded in Volume 743 Page 86

This description written from a survey
by Loren C. Camp Reg. Sur. No. 5893 on October
11, 1980

Lori Ferguson
Atty Bob Grahams office

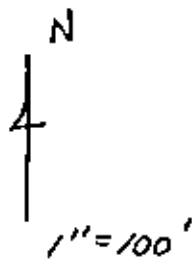

S. - 51-80-2.2-12

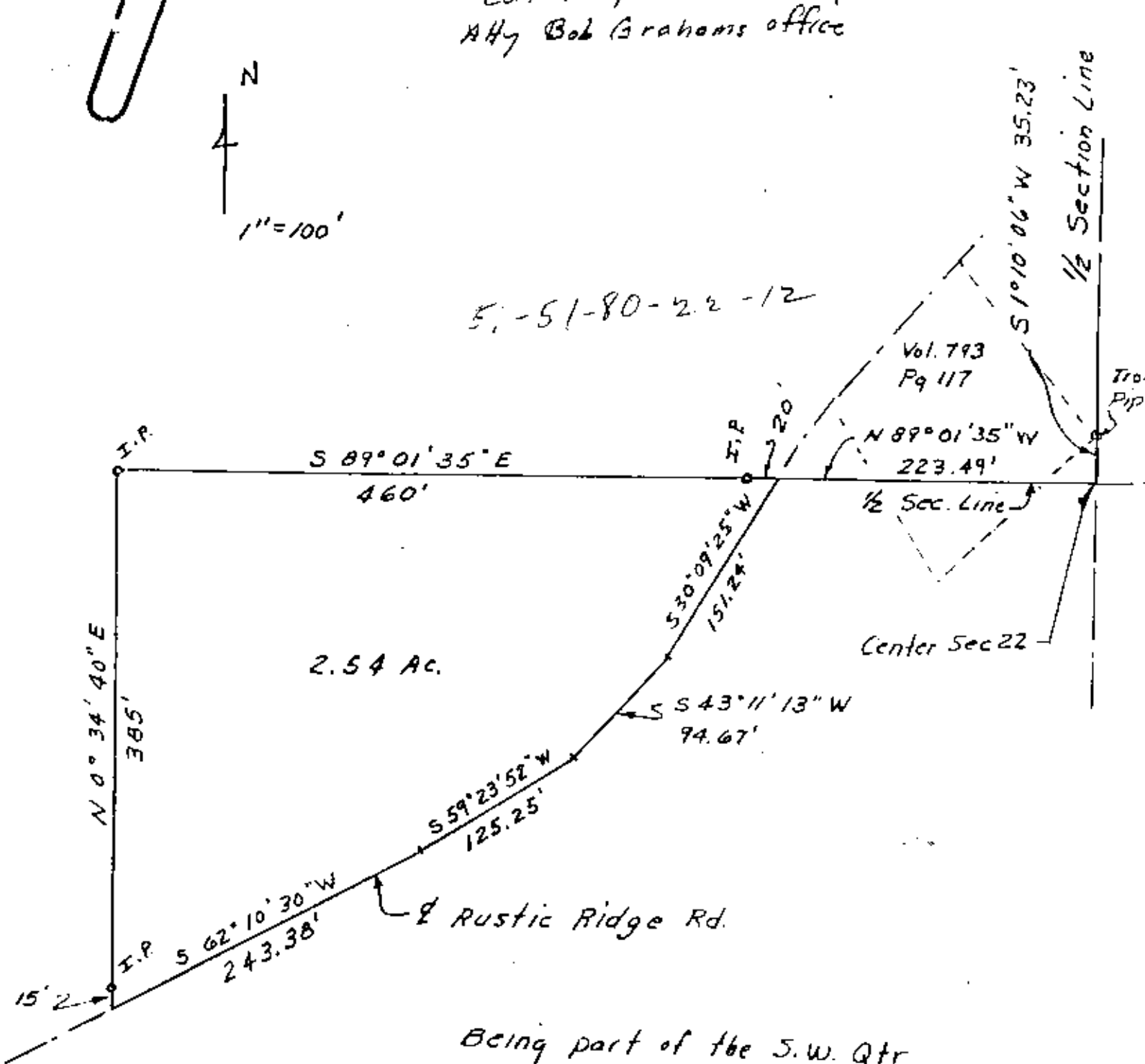

2.54 Ac.

Being part of the S.W. Qtr
Sec 22, Twp 1 R96
Perry Twp.
previously a 1.8 Acre parcel owned by
Isabel and Charles Foraker
Volume 743 Page 86

DESCRIPTION APPROVED
FOR AUDITOR'S TRANSFER

BY J. J. Gander
9-21-87

OFFICE COPY
NOT RECORDABLE
Case S-58027