

51-80-22-25.001

1645 LONG RD



SURVEYING & MAPPING

L. Peter Dinan & Associates

27 South Sixth Street

P. O. Box 55, Zanesville, Ohio 43701

Bill Kettlewell
Description For Conveyance
20.61 Acres

Situated in the State of Ohio, County of Muskingum, Township of Perry.

Being a part of the Southeast Quarter of Section 22, Township 1, Range 6 bounded and described as follows:

Beginning at a stone found at the Northeast corner of the Southeast Quarter of Section 22; thence along the east line of Section 22 south 650.22 feet to an iron pin; thence west 1243.69 feet to an iron pin; thence north 23 degrees 06 minutes 41 seconds west 510.98 feet to an iron pin; thence north 19 degrees 34 minutes 07 seconds west 191.31 feet to an iron pin on the north line of the Southeast Quarter of Section 22; thence along the north line of the Southeast Quarter of Section 22 east 1508.38 feet to the place of beginning, containing twenty and sixty-one hundredths (20.61) acres more or less.

Subject to the easements of all legal highways.

This description written from a survey made by L. Peter Dinan, Registered Surveyor #5451, July 25, 1985.

OFFICE COPY
NOT RECORDABLE

OK VAD
8-2-85

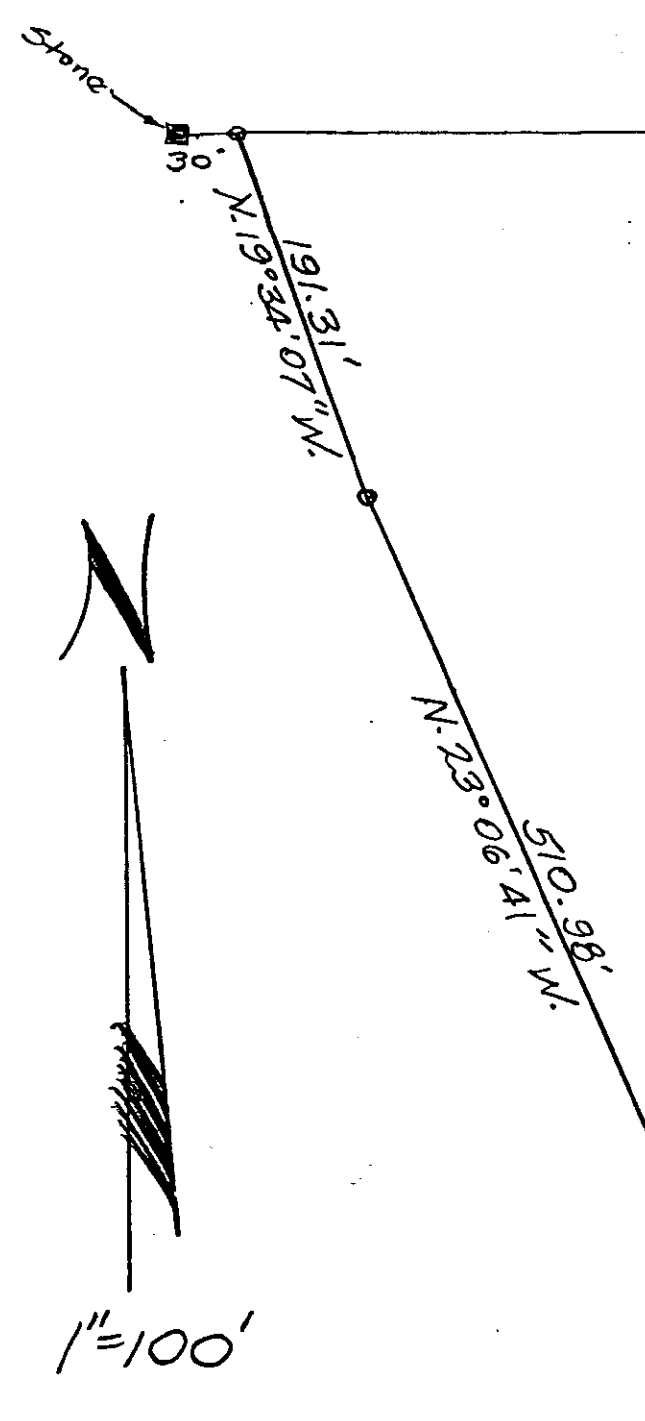
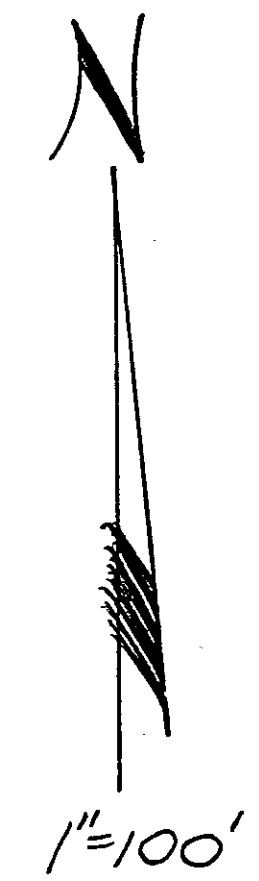

East 1508.38'

Stone: Northeast Corner
Southeast Quarter
Section 22

20.61 Ac.

PART OF PAR. # 51-00571

650.22'
South

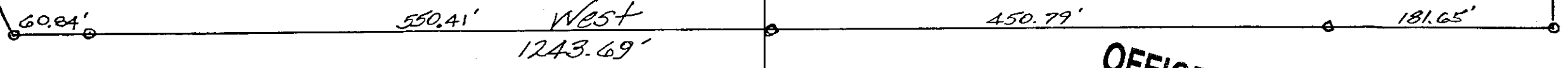

OFFICE COPY
NOT RECORDABLE

PART OF
SOUTHEAST QUARTER
SECTION 22
TOWNSHIP 1, RANGE 6
PERRY TOWNSHIP
MUSKINGUM CO. OHIO
July 23, 1985

L. PETER DINAN
SURVEYING & MAPPING
27 South Sixth Street
Zanesville, Ohio 43701