

MAP SHOWING SURVEY
OF
17.383 ACRE & 67.710 ACRE TRACTS

SITUATE : S. E. QTR. SECTION 18, TWP. 1, RA. 6
N. E. QTR. SECTION 23, TWP. 1, RA. 6
THIRD QTR. OF TWP. 1, RA. 6
PERRY TWP., MUSKINGUM COUNTY, OHIO

DEED REFERENCE : VOL. 298, PAGE 424

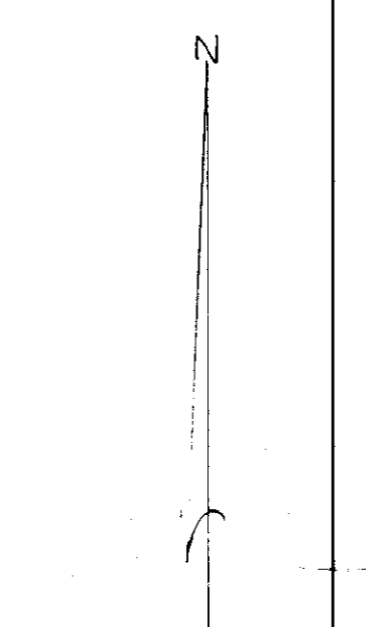
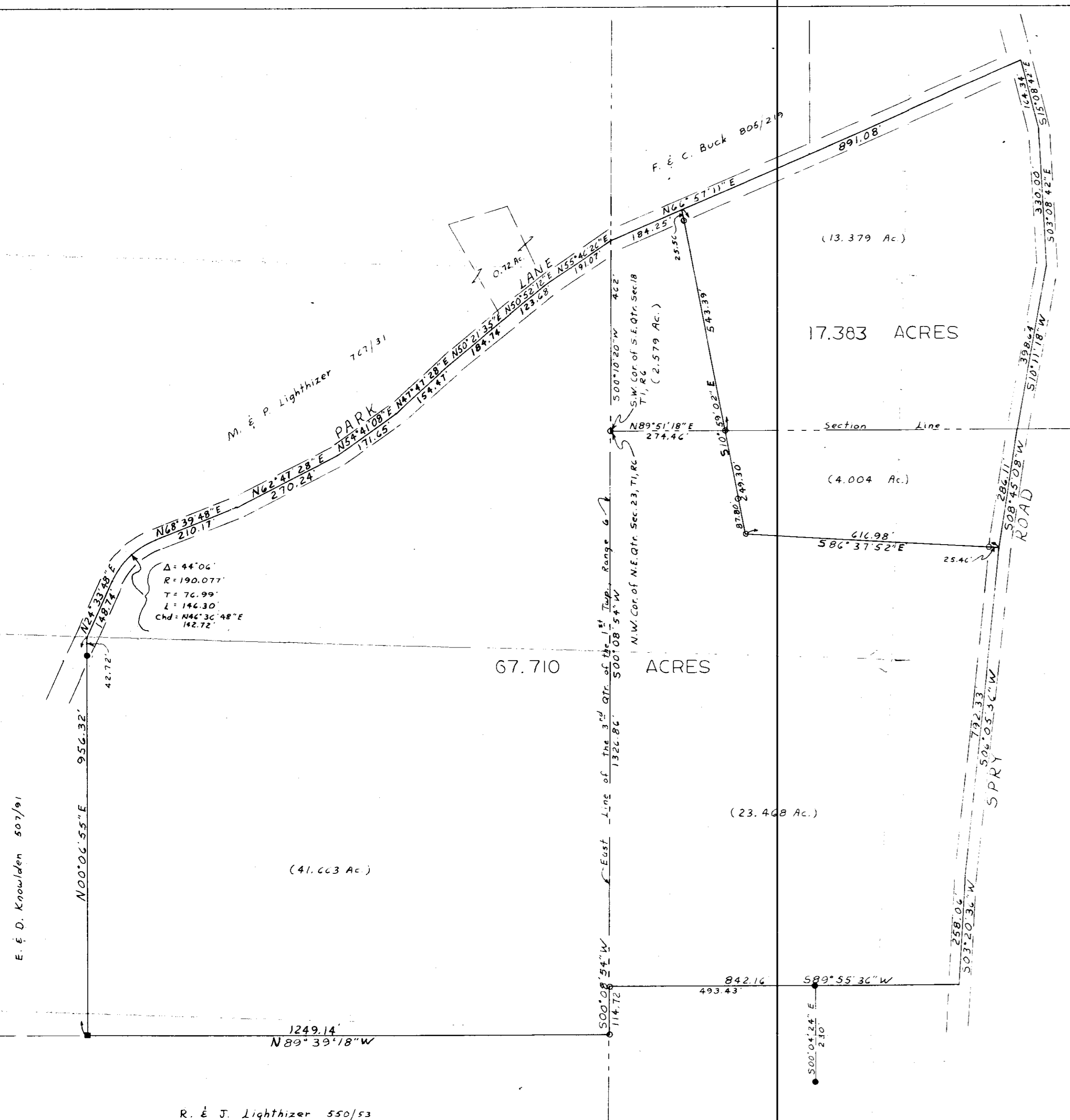

1" = 200'

- = Iron Pin (rebar) set
- = Iron Pin found
- = Corner stone found

I hereby certify that I have surveyed the premises as shown hereon and that this plat is a correct representation of said survey.
April 15, 1981
Jerry D. [Signature]
Reg. Surveyor No. 5737

OFFICE COPY NOT RECORDABLE

51-80-23-04
 51-80-23-05
 51-80-18-15
 51-80-18-14
 51-80-03-10 PS

MAP SHOWING SURVEY
 OF
 17.383 ACRE & 67.710 ACRE TRACTS

SITUATE : S. E. QTR. SECTION 18, TWP. 1, RA. 6
 N. E. QTR. SECTION 23, TWP. 1, RA. 6
 THIRD QTR. OF TWP. 1, RA. 6
 PERRY TWP, MUSKINGUM COUNTY, OHIO

DEED REFERENCE : VOL. 298, PAGE 424

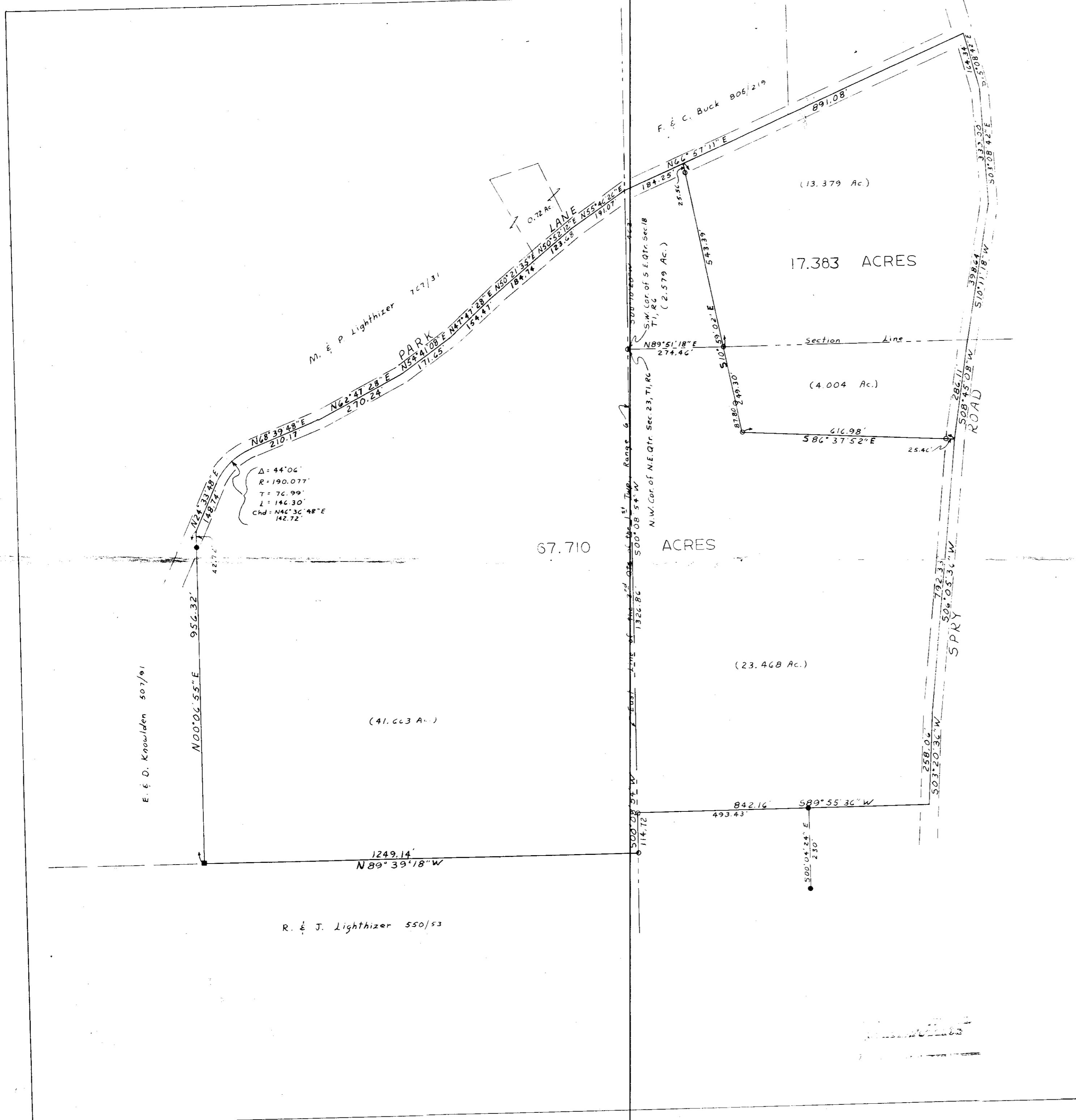

N
 1" = 200'
 ○ = Iron Pin (rebar) set
 ● = Iron Pin found
 ■ = Corner stone found

I hereby certify that I have surveyed the premises as shown hereon and that this plat is a correct representation of said survey.
 April 15, 1981
OFFICE COPY NOT RECORDABLE
 Jerry Lee, Reg. Surveyor No. 5737