

51-90-21-15

1665 ZANE GRAY RD



# L. Peter Dinan & Associates

27 South Sixth Street

P. O. Box 55, Zanesville, Ohio 43701

SURVEYING & MAPPING

## Description For Conveyance Curtis Soter

Situated in the State of Ohio, County of Muskingum, Township of Perry,

Being a part of the Southeast Quarter of Section 21, Township 2, Range 6  
bounded and described as follows:

Commencing at the northeast corner of the Southeast Quarter of Section 21,  
thence south 1 degree 22 minutes 56 seconds west 817.76 feet to a point; thence  
south 81 degrees 38 minutes 44 seconds west 175.29 feet to a point on the west  
line of Zane Gray Road and the true place of beginning of the premises herein  
intended to be described; thence along the west side of Zane Gray Road south 47  
degrees 33 minutes 20 seconds east 285 feet to an iron pin; thence south 52 degrees  
31 minutes 22 seconds west 356.20 feet to an iron pin; thence north 70 degrees  
10 minutes 30 seconds west 240 feet to an iron pin found; thence north 81 degrees  
38 minutes 44 seconds east 316.80 feet to an iron pin found; thence continuing  
north 81 degrees 38 minutes 44 seconds east 316.80 feet to the northeast corner of Section  
21, containing two (2) acres more or less.

This description written from a survey made by L. Peter Dinan & Associates, Inc.  
Survey #8-81, October 6, 1950.

**OFFICE COPY  
NOT RECORDABLE**

DESCRIPTION  
for Auditor's transcript

By J. Y. Hamble  
10-6-86

L. PETER DINAN & ASSOCIATES  
27 SOUTH SIXTH STREET  
ZANESVILLE, OHIO

N.E. CORNER  
S.E. QTR. SEC. 21  
S. 1° 22' 56" W. 817.75'

N  
1" = 60'

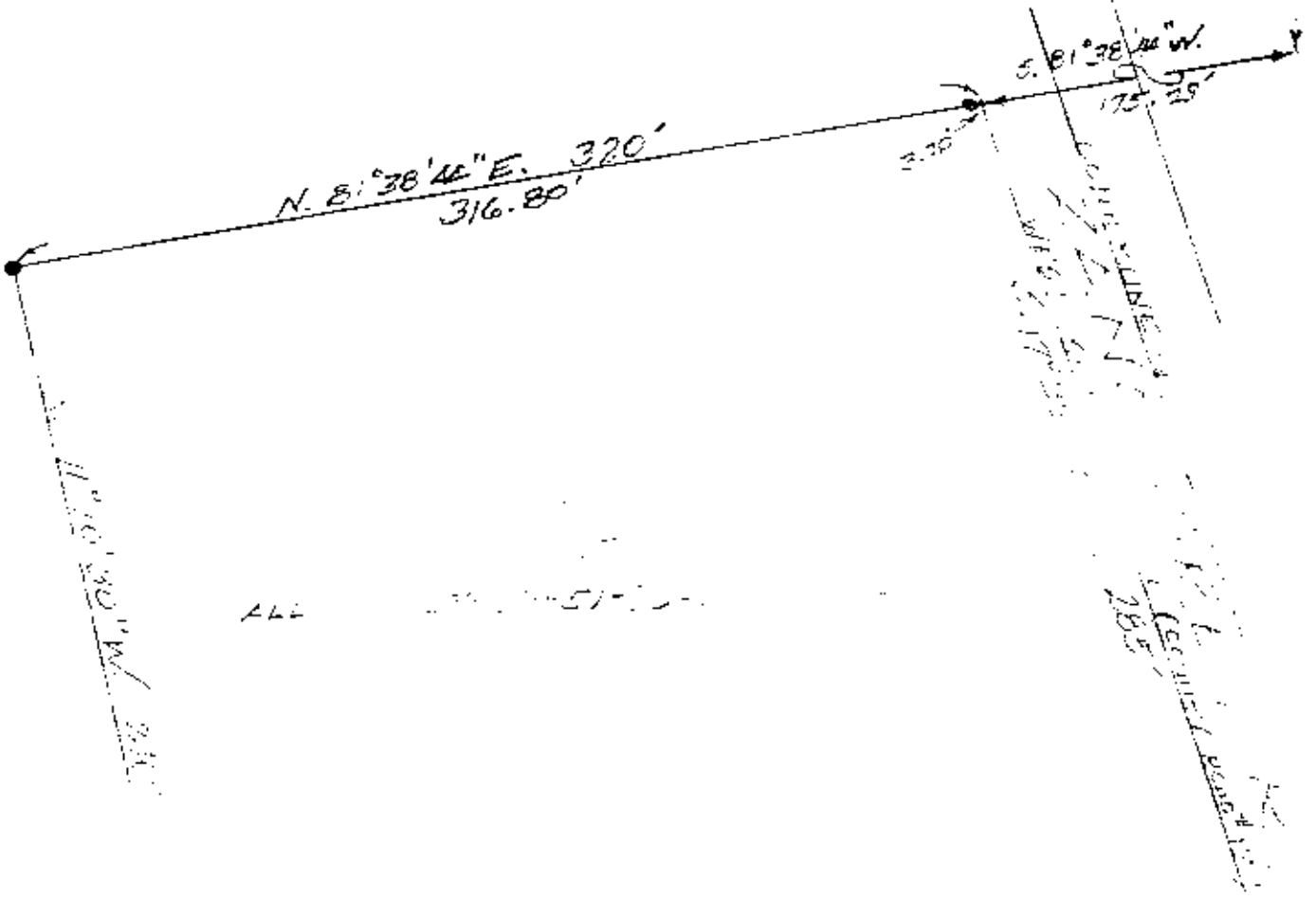

ALL

OFFICE COPY  
NOT RECORDABLE

REC'D  
TOWN OF ZANESVILLE  
MAY 20 1952

DESCRIPT. MAP  
for Auditor's transfer