



# Terry J. Finley Surveying & Mapping

Ohio Registered Surveyor #S-7222

## LEGAL DESCRIPTION

SITUATED IN THE STATE OF OHIO, COUNTY OF MUSKINGUM, TOWNSHIP OF RICH HILL, AND BEING PART OF THE SOUTHWEST QUARTER OF SECTION 8, TOWNSHIP 13, RANGE 11, AND BEING PART OF THOSE LANDS DESCRIBED IN DEED VOLUME 1080, PAGE 437, PARCEL #2; BEING FURTHER BOUNDED AND DESCRIBED AS FOLLOWS:

BEGINNING AT AN IRON PIPE FOUND AT THE SOUTHWEST CORNER OF THE SOUTHWEST QUARTER OF SAID SECTION 8, THENCE, NORTH 03 DEGREES - 30 MINUTES - 00 SECONDS EAST, 1155.00 FEET ALONG THE WEST LINE OF SAID SECTION 8 TO AN IRON PIN SET; THENCE, SOUTH 87 DEGREES - 24 MINUTES - 46 SECONDS EAST, 1092.30 FEET TO AN IRON PIN SET; THENCE, SOUTH 25 DEGREES - 25 MINUTES - 11 SECONDS WEST, 1260.43 FEET TO AN IRON PIN SET ON THE SOUTH LINE OF SAID SECTION; THENCE, NORTH 86 DEGREES - 47 MINUTES - 05 SECONDS WEST, 621.64 FEET TO THE PLACE OF BEGINNING, AND CONTAINING 22.806 ACRES MORE OR LESS.

SUBJECT TO ALL LEGAL HIGHWAYS AND EASEMENTS OF RECORD.

BEARINGS DESCRIBED HEREIN ARE BASED UPON ASSUMED AZIMUTH AND TO BE USED FOR ANGLE PURPOSES ONLY.

IRON PINS SET ARE 5/8" REBAR WITH YELLOW IDENTIFICATION CAP (FINLEY S-7222).

BEING PART OF AUDITOR'S PARCEL #53-01-08-10-000.

THIS DESCRIPTION, WRITTEN ON JUNE 24, 1996, IS BASED ON AN ACTUAL SURVEY OF THE PREMISES BY TERRY J. FINLEY, OHIO REGISTERED SURVEYOR #S-7222.

TERRY J. FINLEY  
REGISTERED SURVEYOR #S-7222

DESCRIPTION APPROVED  
FOR AUDITORS TRANSFER

BY: *[Signature]*

6-19-96

STATE OHIO

CITY

COUNTY MUSKINGUM

SUBDIVISION

TOWNSHIP RICH HILL

PLAT BOOK

PAGE

SECTION 8, PT. S.W. 1/4 - T-13, R-11

DEED VOL. 1080

PAGE 431 PT. PAR 2

**SURVEY PLAT FOR P. GILLOGLY**

The bearings shown herein are based upon: ASSUMED AZIMUTH

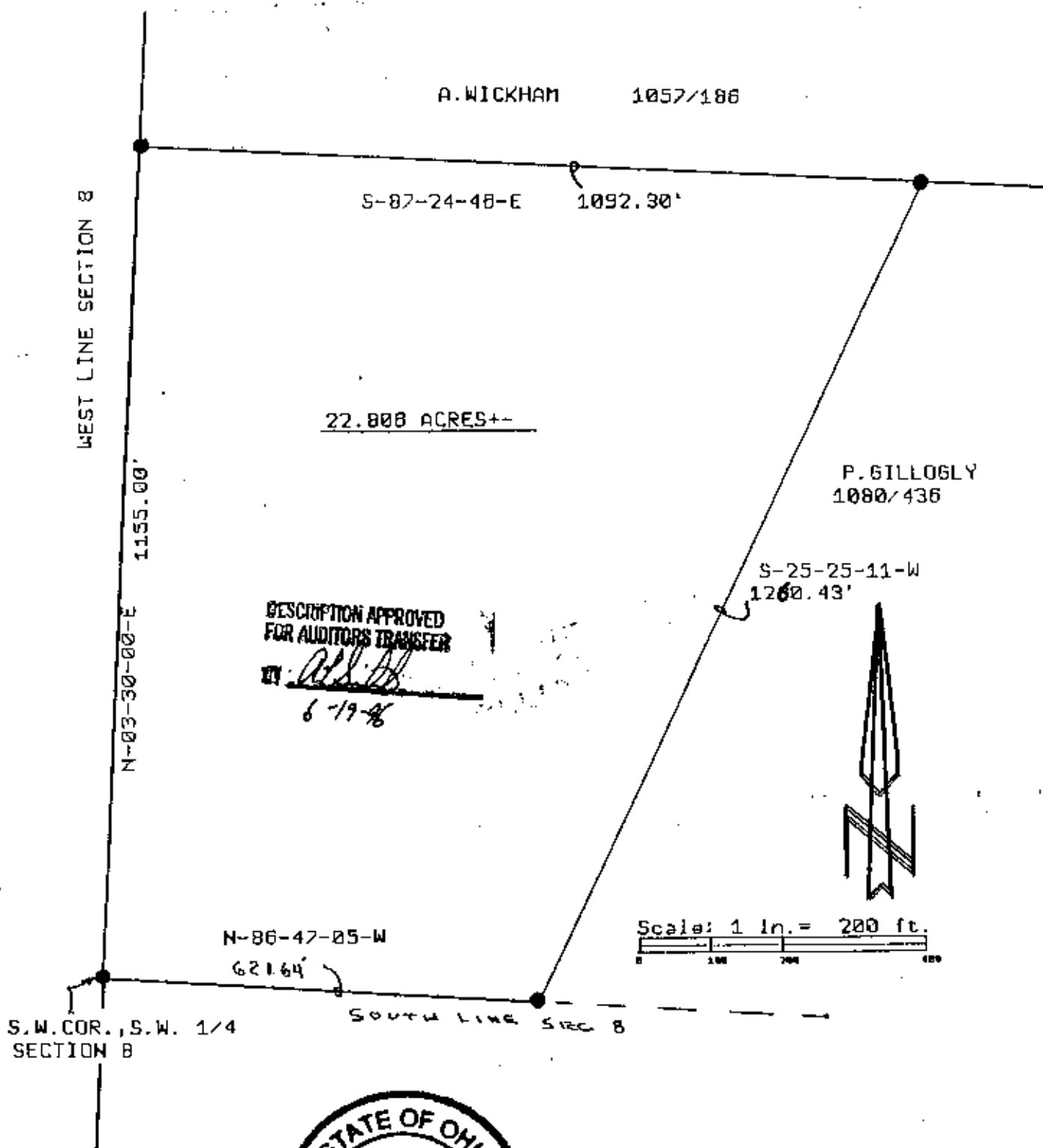

DESCRIPTION APPROVED FOR AUDITORS TRANSFER

*T.J. Finley*  
6-19-96



Scale: 1 in. = 200 ft.

- LEGEND:
- Iron pin set ●
  - Iron pin found ○
  - Stone found ■
  - Axle found ⊙
  - R/R Spike found △

Iron pins set are 5/8" rebar w/plastic i.d. cap.

Auditor's parcel # PT 53-07-08-10-000

This plat, drawn on June 11, 1996 by Terry J. Finley, Ohio Registered Surveyor #7222, is based on actual survey

*Terry J. Finley*  
Terry J. Finley  
Reg. Surveyor #7222



Terry J. Finley, P.S.

**Surveying & Mapping**

155 Mockingbird Hill  
Zanesville, OH 43701

Phone & Fax: 614/454-8721

**OFFICE COPY NOT RECORDABLE**