

**DEED DESCRIPTION
FOR
DELORES PYLE**

Situated in Rich Hill Township, Muskingum County, Ohio and being 4.000 acres more or less in the Northeast Quarter of Section # 4, Township # 13 North, Range # 11 West in the Congress Lands East of the Scioto River Survey and being more particularly described as follows:

Commencing at a stone found at the Southwest corner of the Northeast Quarter of Section # 4, Thence with the south line of the Northeast Quarter of Section # 4 S 83° 39' 42" E a distance of 2266.89 feet to a point, Thence N 07° 35' 25" E a distance of 404.57 feet to an iron pin set the **BEGINNING**, Thence with the lands of now or formerly T. & M. Matheney as found in Volume 1082 Page 86 the following two (2) calls:

1. N 07° 35' 25" E a distance of 461.42 feet to an iron pin found.
2. S 83° 39' 42" E a distance of 377.71 feet to an iron pin found, Thence with the lands of now or formerly Ohio Power as found in Volume 548 Page 48 S 07° 35' 25" W a distance of 461.42 feet to an iron pin set, Thence with a new division line through the lands of now or formerly Delores Pyle as found in Volume 1057 Page 457 N 83° 39' 42" W a distance of 377.71 feet to the beginning (having passed through an iron pin set at 258.51 feet) and containing 4.000 acres more or less and being part of the property conveyed to Delores Pyle as found in Volume 1057 Page 457.

Part of A. P. # 53-20-04-09.001

Subject to all easements or leases of public record.

Iron pins set are 5/8 inch rebar 30 inches long, capped SPILKER LS-5862.

Bearings are magnetic and are for angle purposes only.

A survey of the above described property was made by Joseph T. Spilker, Registered Surveyor # S-5862 on October 2, 2003.



**OFFICE COPY
NOT RECORDABLE**

10-3-2003

53-20-04-09-004
2645 RIX MILLS RD

SURVEY PLAT OF 4.000 AC.
DELORES PYLE
NE 1/4 SEC. 4 T. 13 N. R. 11 W.
RICH HILL TWP. MUSKINGUM CO. OHIO
REF: V.1057 P.457
OCTOBER 2, 2003

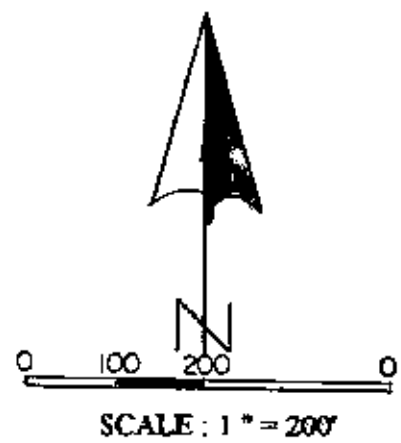

T. & M. MATHENEY
V. 1082 P. 86

OHIO POWER
V. 548 P. 48

RIX MILLS RD
CO. RD. 55

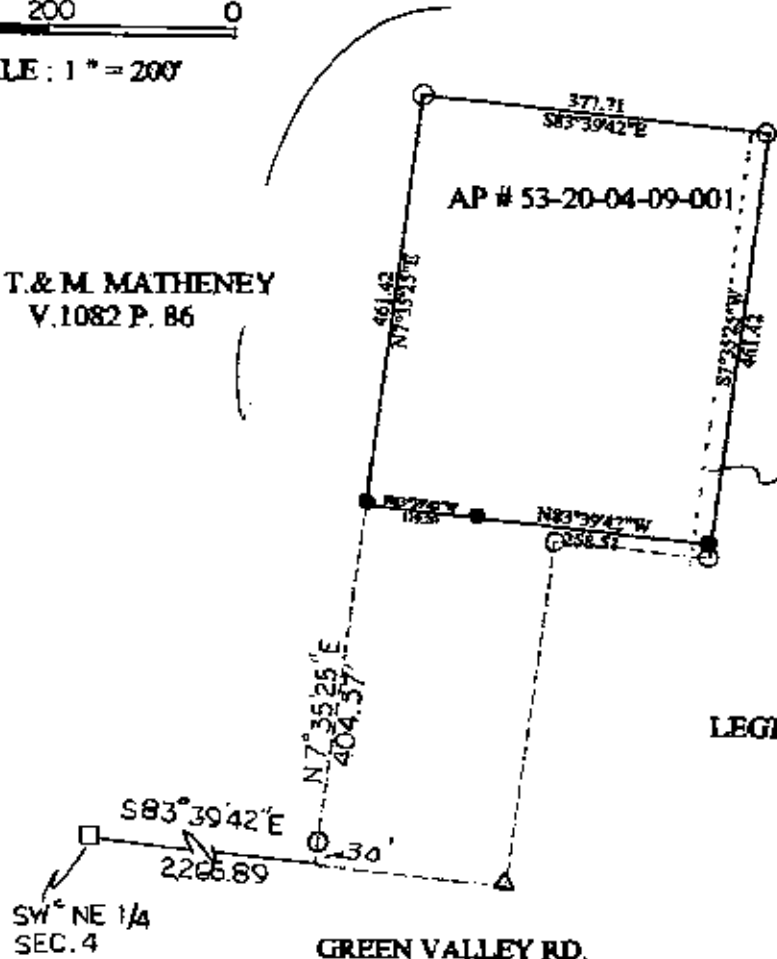

- LEGEND:
- STONE FOUND
 - IRON PIN FOUND
 - IRON PIN SET
 - △ RAILROAD SPIKE FOUND



10-7-2003

OFFICE COPY
NOT RECORDED
SURVEYED BY
JOSEPH T. SPILKER
REGISTERED SURVEYOR # S-5862

(274-03)