

SITUATED IN

The State of Ohio, County of Muskingum
Township of Rich Hill, Southwest Quarter of
Section 4, T13, R11.

Resurvey

BASIS OF BEARING

Bearings & distances are based on State Plane Grid Coordinates,
NAD83, Ohio South, per GPS Observation.

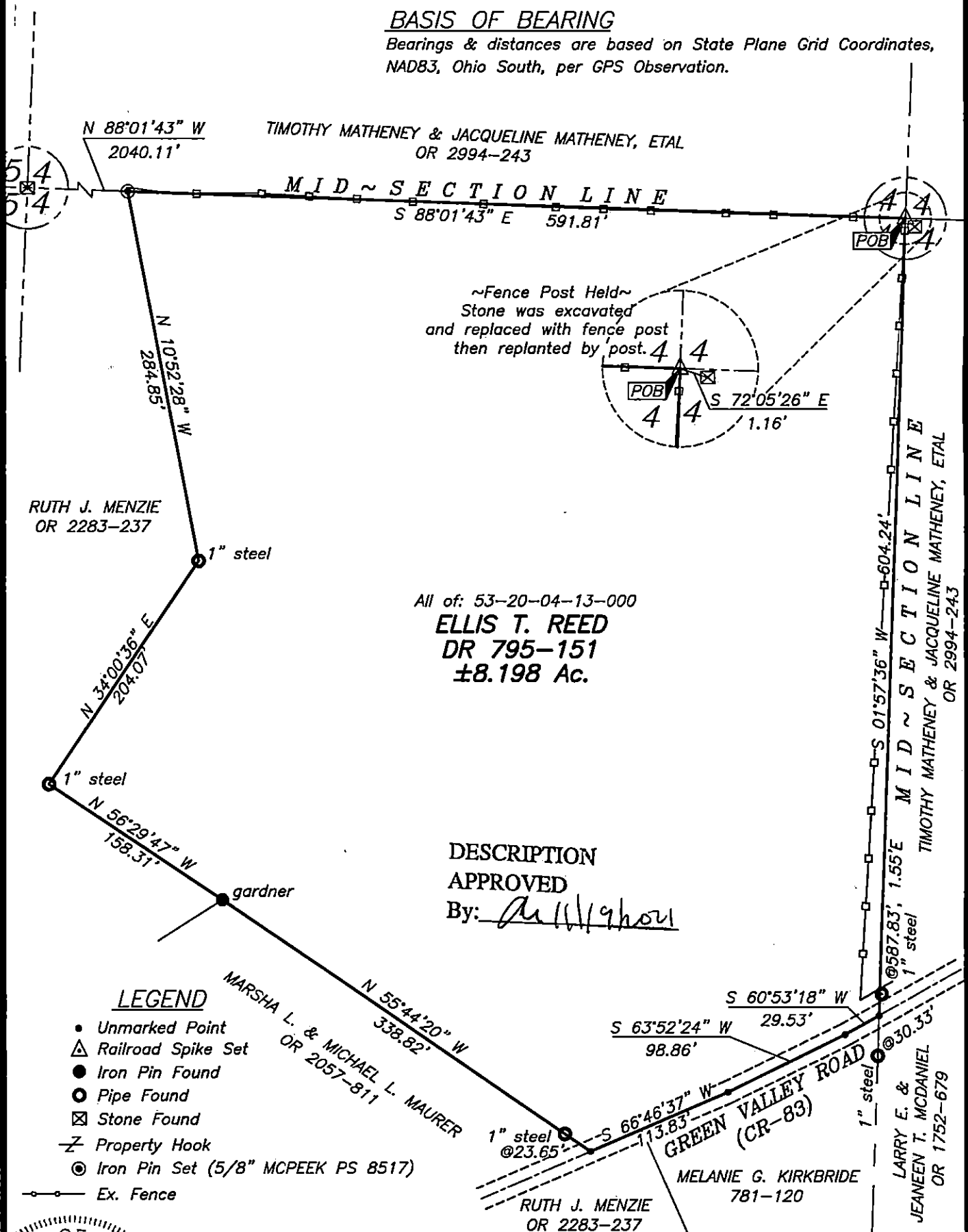

All of: 53-20-04-13-000

ELLIS T. REED
DR 795-151
 ± 8.198 Ac.

DESCRIPTION
APPROVED

By: *Ellis T. Reed*

LEGEND

- Unmarked Point
- △ Railroad Spike Set
- Iron Pin Found
- Pipe Found
- ⊠ Stone Found
- Z Property Hook
- ⊙ Iron Pin Set (5/8" MCPEEK PS 8517)
- Ex. Fence

REFERENCES

* As Noted on Plat
www.muskingumcountyauditor.org
www.mceo.org
<http://recorder.muskingumcounty.org>

GRAPHIC SCALE

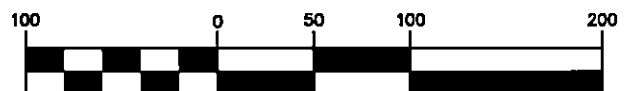

(IN FEET)

1 inch = 100 ft.

OFFICE COPY
NOT RECORDABLE

Brian Kelly McPeck
Reg. Surveyor No. 8517

This plat was prepared by McPeck Land Surveying, LLC
in accordance with Chapter 4733-37 of the Administrative Code,
and is intended to be used for the legal transfer of the property
described and does not intend to describe all or any easements of
record, nor encroachments unless otherwise intended.



**MCPECK
LAND
SURVEYING**

www.mcpecklandsurveying.com
email: brian@mcpecklandsurveying.com
340 Robin Hood Ln., * Zanesville, Oh 43701 * 740.704.6073