

Situated in the Township of Richland, R 11, part of quarter of Section 34, and bounded and described as follows:

Beginning at the center of corner of the East corner of Section 34, thence South 88° 53' 31" West 167.25 feet; thence South 43° 53' 19" East 65.53 feet; thence along center of Route 146 South 44° 02' 39" East 367.22 feet; thence leaving said road North 78° 19' West 461.16 feet to an iron pin set passing a stone at 44.00 feet; thence North 3° 11' East 66.00 feet; thence North 8° 19' West 127.65 feet; thence North 75° 25' 15" West 70.91 feet to an iron pin set; thence North 30° 02' West 159.60 feet to an iron pin set; thence North 13° 11' 48" West 199.26 feet to the place of beginning, containing 2.85 acres more or less.

Bearings are based on the North line of said quarter section bearing South 88° 53' 31" West.

Being all of Auditors Parcel No. 53-53-40-19-02-000.

Survey & Description By:

**OFFICE COPY  
NOT RECORDABLE**  
R. L. Daniel  
Registered Surveyor No. 5410

DESCRIPTION APPROVED  
for Auditor's transfer  
By J. J. Hamble  
8-4-86

53-40-19-02

10880 CHANDLERVILLE RD

N E 1/4 Sec. 19

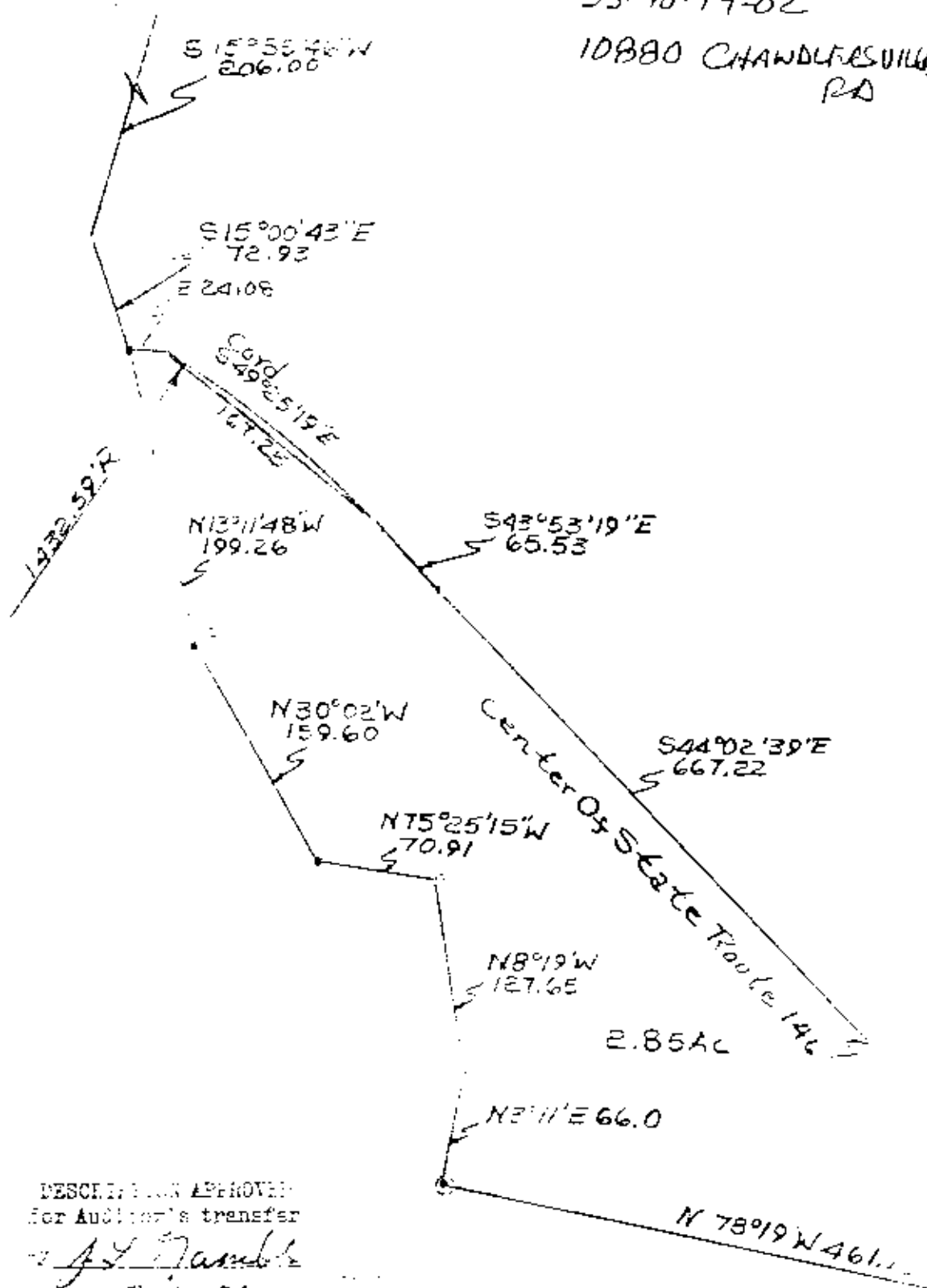

1" = 100'

DESCRIPTION APPROVED  
 for Auditor's transfer  
*J. L. Dumble*  
 8-4-86

Map No. 5410  
 53-40-19-02

SURVEY OF E 1/3  
 7/31/86 E, P.L.L.  
 No. 5410  
 MUSKINGUM CO.  
 T13, P. 11, N.E. Q 2

**OFFICE COPY  
 NOT RECORDABLE**

*Handwritten notes and signatures*