

11-2-51
53407708

Rich Hill

... of ...
... when ...
... follow:

... at a point ...
... of the north ...
... 24 ...
... 25 ...
... 26 ...
... 27 ...
... 28 ...
... 29 ...
... 30 ...
... 31 ...
... 32 ...
... 33 ...
... 34 ...
... 35 ...
... 36 ...
... 37 ...
... 38 ...
... 39 ...
... 40 ...
... 41 ...
... 42 ...
... 43 ...
... 44 ...
... 45 ...
... 46 ...
... 47 ...
... 48 ...
... 49 ...
... 50 ...
... 51 ...
... 52 ...
... 53 ...
... 54 ...
... 55 ...
... 56 ...
... 57 ...
... 58 ...
... 59 ...
... 60 ...

... subject to all laws
... 3. Sec. Tax Act.

... certify the above description is correct and
... of ...

**OFFICE COPY
NOT RECORDABLE**

...
...

CA. H.H.
11-5-51

...

Job No. 508279 M. A. ...

Map No. 7.63 for the year

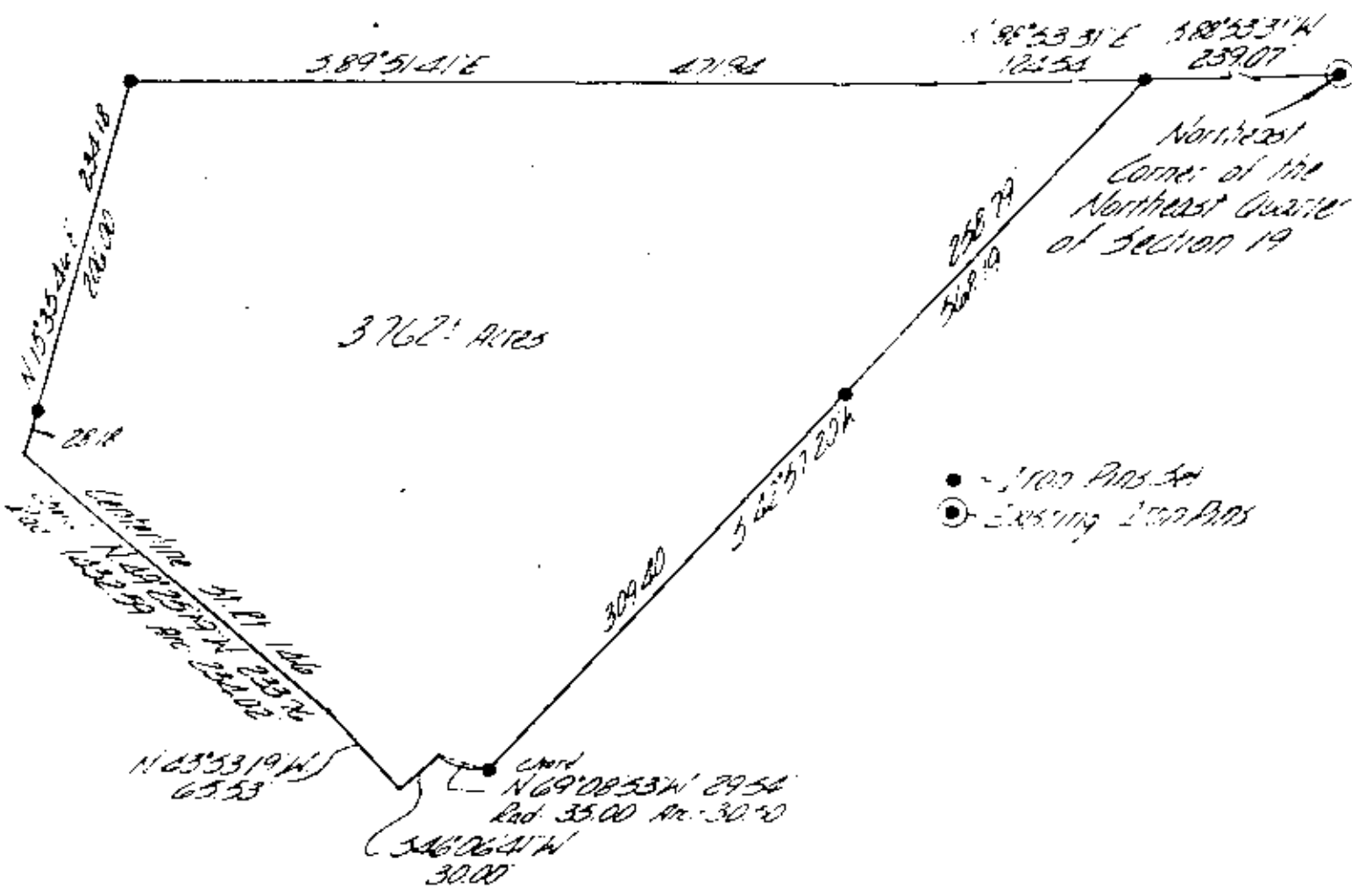

- - 100 PINS SET
- ⊙ - EXISTING 100 PINS

... a part of the Northeast Quarter of Section 19, Township 15, Range 11, High Hill Township, Muskingum County, Ohio

I hereby certify the above list and ...
 to be correct as prepared ...

**OFFICE COPY
 NOT RECORDABLE**

W. J. BIEDENBACH & ASSOC. Surveying & Mapping 3120 Lisa Ln. Zanesville, Ohio 43701 (614) 453-4850	
Drawn by: <i>WJ</i>	Date: 6-4-79
Scale: 1"=100'	Checked by:
Job No: 5262-79	M. Biedenbach