

L. Peter Dinan & Associates

27 South Sixth Street

P.O. Box 55, Zanesville, Ohio 43702-0055

SURVEYING & MAPPING

39.42 Acres
Description For Conveyance
Part of Parcel #53-53-40-20-11-000 *SNR*

Situated in the State of Ohio, County of Muskingum, Township of Rich Hill.

Being a part of the Northwest Quarter of Section 20, Township 13, Range 11 bounded and described as follows:

Beginning at a stone found at the northwest corner of Section 20; thence along the north line of Section 20 east 1526.02 feet to an iron pin; thence south 6 degrees 42 minutes 19 seconds west 224.70 feet to an iron pin found; thence south 86 degrees 24 minutes 26 seconds east 122.30 feet to an iron pin found in the center of North Leedom Road; thence along the center of said road south 2 degrees 42 minutes 05 seconds east 76.06 feet to a point; thence continuing along said road south 24 degrees 56 minutes 30 seconds west 473.91 feet to a point; thence leaving said road south 89 degrees 16 minutes 53 seconds west 523.57 feet to an iron pin found; thence south 8 degrees 43 minutes 25 seconds west 99.65 feet to an iron pin found; thence south 81 degrees 12 minutes 19 seconds east 443.20 feet to an iron pin found in the center of the aforesaid North Leedom Road; thence along said centerline south 47 degrees 30 minutes 54 seconds west 187.25 feet to an iron pin; thence north 57 degrees 43 minutes 12 seconds west 142.05 feet to an iron pin; thence south 41 degrees 55 minutes 23 seconds west 68.20 feet to a point; thence south 50 degrees 20 minutes 24 seconds west 63.11 feet to a point; thence south 66 degrees 16 minutes 42 seconds west 55.77 feet to an iron pin; thence south 29 degrees 28 minutes 53 seconds west 39.93 feet to a point; thence south 19 degrees 18 minutes 44 seconds east 19.91 feet to a point; thence south 56 degrees 42 minutes 52 seconds east 30.88 feet to a point; thence south 80 degrees 10 minutes 23 seconds east 83.54 feet to an iron pin in the center of the aforesaid North Leedom Road; thence along said centerline south 34 degrees 52 minutes 58 seconds west 143.40 feet to an iron pin; thence leaving said centerline north 79 degrees 26 minutes 54 seconds west 417.08 feet to an iron pin set in concrete; thence south 19 degrees 24 minutes 05 seconds west 357.30 feet to a point in the center of State Route #146; thence along the center of said State Route #146 the following three (3) courses and distances, north 48 degrees 15 minutes 37 seconds west 212.53 feet to a point; thence on a curve to the right having a radius of 3819.83 feet an arc length of 361.82 feet (the chord of which bears north 45 degrees 32 minutes 45 seconds west 361.82 feet) to a point; thence north 42 degrees 49 minutes 53 seconds west 13.70 feet to a point; thence leaving said centerline and along the west line of Section 20 north 1 degree 01 minutes 39 seconds east 1131.66 feet to the place of beginning, containing

**OFFICE COPY
NOT RECORDABLE**

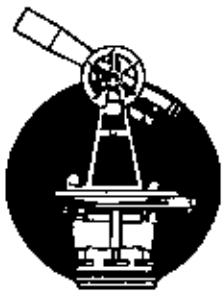

L. Peter Dinan & Associates

27 South Sixth Street

P.O. Box 55, Zanesville, Ohio 43702-0055

SURVEYING & MAPPING

and forty-two
thirty-nine hundredths (39.42) acres more or less.

Subject to the easements of North Leedom Road and State Route #146.

Subject to an easement for ingress and egress to a 0.64 acre parcel, said easement described as follows:

Situated in the State of Ohio, County of Mnskingum, Township of Rich Hill.

Being a part of the Northwest Quarter of Section 20, Township 13, Range 11 bounded and described as follows:

Commencing at an stone found at the northwest corner of Section 20; thence along the north line of Section 20 east 1526.02 feet to an iron pin; thence south 6 degrees 42 minutes 19 seconds west 224.70 feet to an iron pin found; thence south 86 degrees 24 minutes 26 seconds east 122.30 feet to an iron pin found in the center of North Leedom Road; thence along the center of said road south 2 degrees 42 minutes 05 seconds east 76.06 feet to a point; thence continuing along said road south 24 degrees 56 minutes 30 seconds west 473.91 feet to a point; thence leaving said road south 89 degrees 16 minutes 53 seconds west 523.57 feet to an iron pin found; thence south 8 degrees 43 minutes 25 seconds west 99.65 feet to an iron pin found; thence south 81 degrees 12 minutes 19 seconds east 443.20 feet to an iron pin found in the center of the aforesaid North Leedom Road; thence along said centerline south 47 degrees 30 minutes 54 seconds west 187.25 feet to an iron pin; thence north 57 degrees 43 minutes 12 seconds west 142.05 feet to an iron pin; thence south 41 degrees 55 minutes 23 seconds west 68.20 feet to a point; thence south 50 degrees 20 minutes 24 seconds west 63.11 feet to a point; thence south 66 degrees 16 minutes 42 seconds west 55.77 feet to an iron pin and the true place of beginning of this easement; thence south 29 degrees 28 minutes 53 seconds west 39.93 feet to a point; thence south 19 degrees 18 minutes 44 seconds east 19.91 feet to a point; thence south 56 degrees 42 minutes 52 seconds east 30.88 feet to a point; thence south 80 degrees 10 minutes 23 seconds east 83.54 feet to a point in the center of North Leedom Road; thence along said centerline south 34 degrees 52 minutes 58 seconds west 22.08 feet to a point; thence leaving said road north 80 degrees 10 minutes 23 seconds west 78.34 feet to a point; thence north 56 degrees 42 minutes 52 seconds west 41.80 feet to a point; thence north 19 degrees 18 minutes 44 seconds west 35.75 feet to a point; thence north 29 degrees 28 minutes 53 seconds east 49.0 feet to a point; thence south 60 degrees 31 minutes 07 seconds east 20.0 feet to the true place of beginning.

This description written from a survey made by L. Peter Dinan, Registered Surveyor #5451, November 11, 2000.

**OFFICE COPY
NOT RECORDABLE**

DESCRIPTION APPROVED
FOR AUDITORS TRANSFER
BY *[Signature]*

11-15-2000



L. PETER DINAN & ASSOCIATES
27 SOUTH SIXTH STREET
ZANESVILLE, OHIO

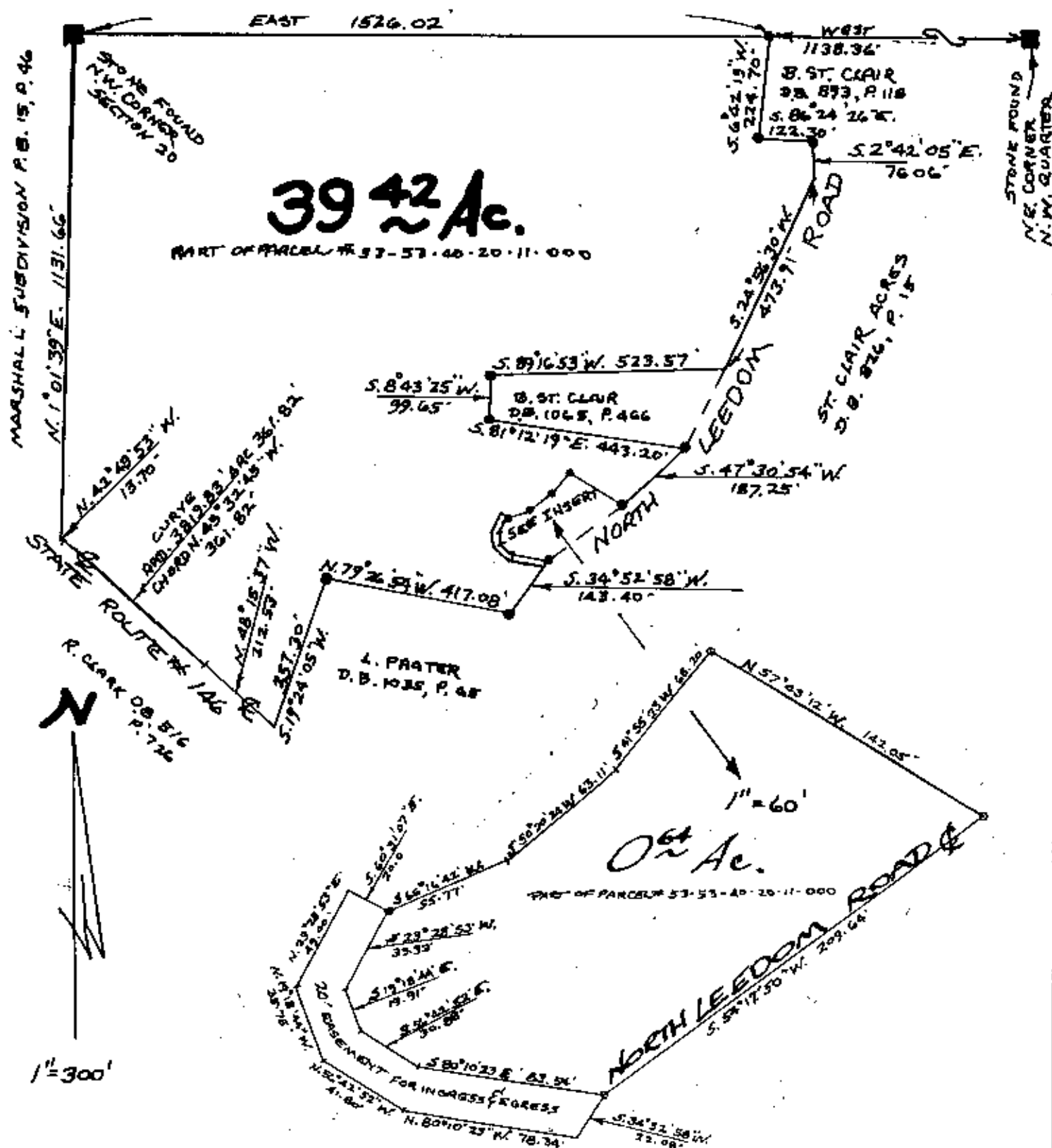

PART OF
N.W. QTR. SECTION 20
TOWNSHIP 13, RANGE 11
RICH HILL TOWNSHIP
MUSKINGUM COUNTY, OHIO

NOV. 3, 2000

DESCRIPTION APPROVED
 FOR ALIENATION TRANSFER
 BY *[Signature]*

11-15-2000
 39.42 ac. only

OFFICE COPY
NOT RECORDABLE

L. PETER DINAN
 REGISTERED SURVEYOR #5451