

### SITUATED IN

The State of Ohio, County of Muskingum, Township of Rich Hill, and being in the Southeast Quarter of Section 8, the Northeast Quarter of Section 17 and the Northwest Quarter of Section 16, T-13, R-11, Congress Lands East of the Scioto River.

### BASIS OF BEARING

Bearings are based on State Plane Grid Coordinates, NAD83, Ohio South, per GPS Observation.

### REFERENCES

\* As Noted on Plat  
www.muskingumcountyauditor.org  
www.mceo.org  
http://recorder.muskingumcounty.org

ReSurvey

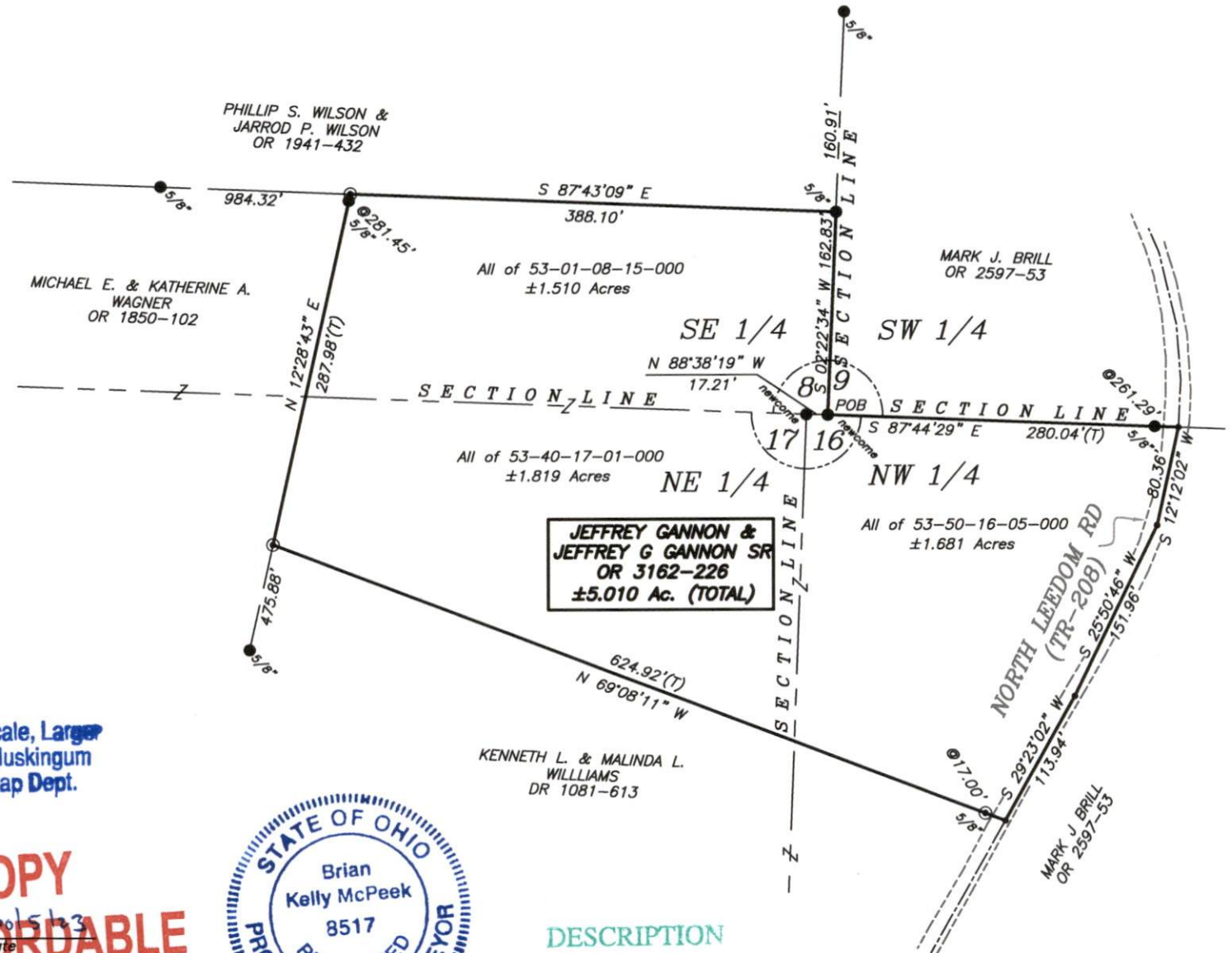

### LEGEND

- Unmarked Point
- Iron Pin Found
- ⊠ Stone Found
- ⊙ Iron Pin Set (5/8" MCPEEK PS 8517)
- f.o.p. Found Out of Place
- Z- Property Hook

Reduced copy, not to scale, Larger  
copy available in the Muskingum  
County Engineer's Map Dept.

**OFFICE COPY**  
**NOT RECORDABLE**

Brian Kelly McPeck  
Reg. Surveyor No. 8517

This plat was prepared by McPeck Land Surveying, LLC in accordance with Chapter 4733-37 of the Administrative Code, and is intended to be used for the legal transfer of the property described and does not intend to describe all or any easements of record, nor encroachments unless otherwise intended.



DESCRIPTION  
APPROVED

By: *[Signature]*

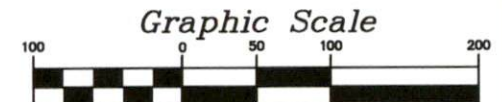

( IN FEET )  
1 inch = 100 ft.

