



Linn Engineering, Inc.

614-452-7434

Civil Engineering Consultants

534 Market Street • P.O. Box 2671 • Zanesville, Ohio 43702-2671

DEED DESCRIPTION

Situated in the State of Ohio, County of Muskingum, Township of Rich Hill, bounded and described as follows:

Being a part of the Southwest Quarter of Section 24, Township 13 North, Range 11 West, beginning at the southwest corner of said Section 24; thence along the west line of said Section 24 North 00 degrees 33 minutes 02 seconds West 2660.54 feet to the northwest corner of said Southwest Quarter; thence along the north line of said Southwest Quarter North 89 degrees 57 minutes 58 seconds East 678.01 feet to the centerline of Township Road 206; thence along said centerline the following nine courses: 1) South 02 degrees 20 minutes 46 seconds West 142.335 feet; 2) South 21 degrees 30 minutes 21 seconds West 427.57 feet; 3) South 01 degrees 10 minutes 09 seconds West 162.03 feet; (4) South 26 degrees 21 minutes 20 seconds East 197.30 feet; (5) South 33 degrees 11 minutes 45 seconds East 717.96 feet; (6) South 19 degrees 38 minutes 50 seconds East 125.23 feet; (7) South 13 degrees 10 minutes 45 seconds East 304.76 feet; 8) South 35 degrees 28 minutes 34 seconds East 848.39 feet; 9) South 65 degrees 52 minutes 42 seconds East 137.67 feet to a point on the south line of said Southwest Quarter; thence along said south line South 89 degrees 20 minutes 44 seconds West 1696.96 feet to the place of beginning, containing 55.98 acres, more or less, subject to all legal road right of ways and applicable easements, written or implied.

Bearings are based on the Central Ohio Coal Company coordinate grid system.

This description is written based on a survey completed December 28, 1988 by Timothy H. Linn, Reg. No. 7113.

Timothy H. Linn
Reg. No. 7113

12/28/88
Date

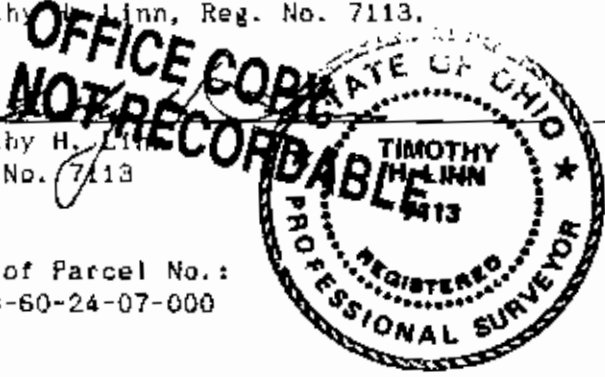

Part of Parcel No.:
53-53-60-24-07-000

DESCRIPTION APPROVED
FOR AUDITOR'S TRANSFER

BY J. L. Nantz
2-07-89

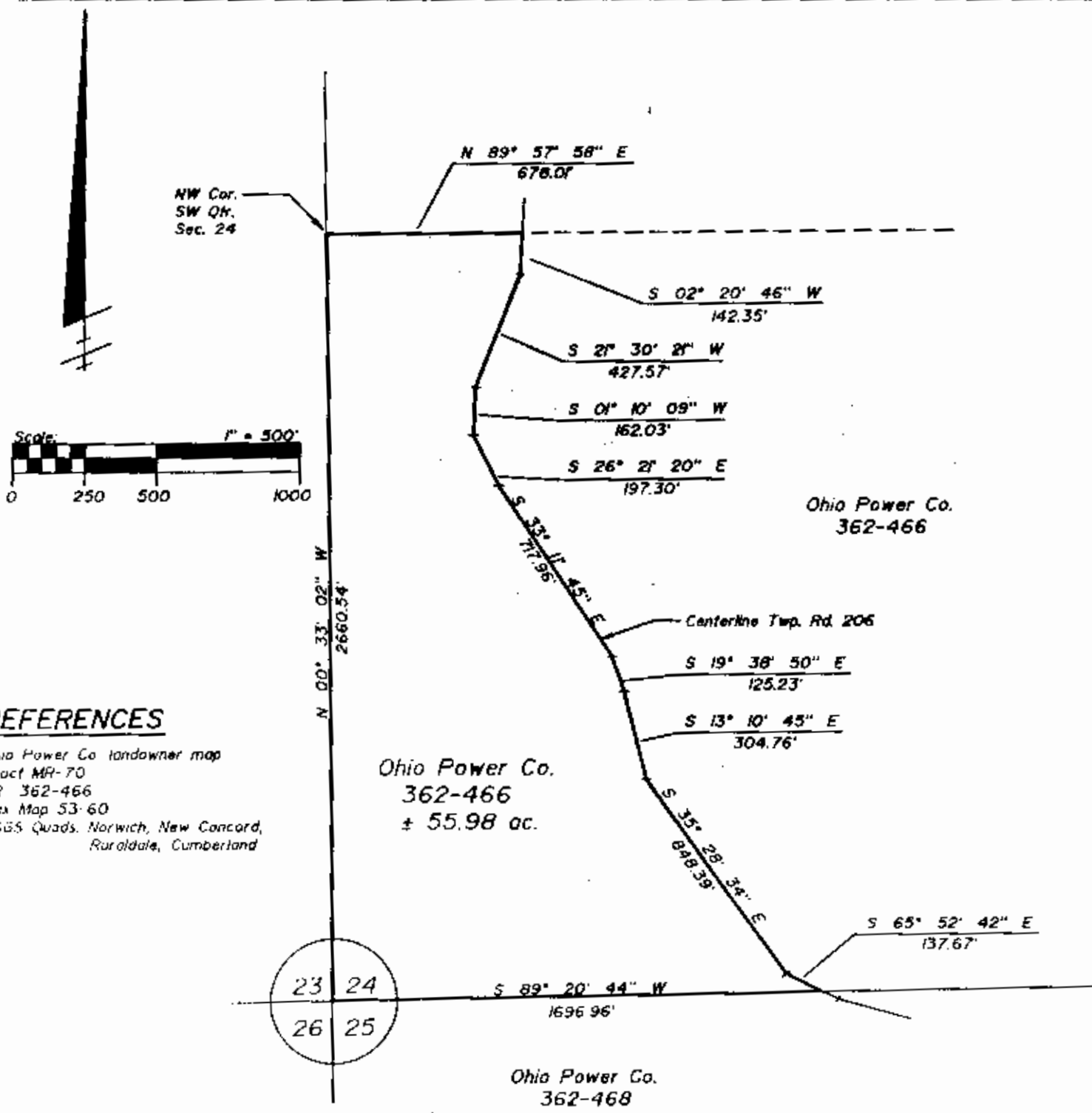

REFERENCES

Ohio Power Co. landowner map
 Tract MP-70
 DR 362-466
 Tax Map 53-60
 USGS Quads. Norwich, New Concord,
 Ruraldale, Cumberland

Ohio Power Co.
 362-466
 ± 55.98 ac.

Ohio Power Co.
 362-466

Ohio Power Co.
 362-468

SITUATED IN AND BEING A PART OF

The Southwest Quarter of Section 24, T-13-N, R-11-W, Rich Hill Township,
 Muskingum County, Ohio.

ACREAGE SUMMARY - SW QTR. SECTION 24

Transferred to: International Center for Preservation
 of Wild Animals. (± 55.98 ac.)
 Retained by: Ohio Power Co. (± 111.02 ac.)

BASIS OF BEARINGS

Bearings are based on the Central Ohio Coal Co.
 coordinate grid system.

PARCEL NO.

Part of 53-53-60-24-07-000 (± 55.98 ac.)

OFFICE COPY NOT RECORDABLE

Timothy H. Linn
 Reg. Surveyor No. 253

12/28/88
 Date

DESCRIPTION APPROVED
 FOR AUDITOR'S TRANSFER

BY J. L. Nambh
 2-07-89

Linn Engineering, Inc.
 Civil Engineering Consultants
 P.O. Box 2671, Zanesville, Ohio 43702-2671
 614-482-7434