

Darla Longstreth  
4/29/91

Situated in the State of Ohio, County of Muskingum, Township of Rich Hill, Township 13, Range 11, Section 29, bounded and described as follows:

Commencing at a stone found at center of Section 29; thence along the South line of the Northeast Quarter of Section 29 North 88° 54' 10" East 2693.69 feet to an iron pin set at the Northeast corner of the Southeast Quarter of Section 29, passing a railroad spike set in the center of High Freeland Road at 868.52 feet; thence along the East line of the Southeast Quarter of Section 29 South 0° 07' 36" East 2656.82 feet to an iron pin set at the Southeast corner of the Southeast Quarter of Section 29; thence along the South line of said quarter section North 88° 53' 29" West 350.00 feet to a point from which a corner post at the Northwest corner of the Northeast Quarter of the Northeast Quarter of Section 32 bears North 88° 53' 29" West 970.00 feet; thence North 87° 56' 12" West 350.27 feet to a railroad spike set in the center of High Freeland Road; thence along the center of High Freeland Road the following twenty-one (21) courses and distances to the intersection of the center of Founds Road, North 82° 17' 25" West 53.38 feet to a point, North 73° 16' 21" West 60.95 feet to a point, North 66° 55' 42" West 63.12 feet to a point, North 61° 06' 01" West 111.61 feet to a point, North 61° 59' 15" West 68.29 feet to a point, North 55° 05' 55" West 80.04 feet to a point, North 66° 59' 31" West 133.23 feet to a point, North 63° 55' 33" West 100.08 feet to a point, North 52° 26' 15" West 144.73 feet to a point, North 40° 27' 43" West 83.25 feet to a point, North 34° 44' 16" West 105.73 feet to a point, North 29° 35' 41" West 210.64 feet to a point, North 36° 15' 41" West 450.63 feet to a point, North 28° 05' 23" West 67.27 feet to a point, North 18° 29' 49" West 46.92 feet to a point, North 08° 48' 48" West 67.69 feet to a point, North 02° 20' 04" West 232.08 feet to a point, North 1° 39' 06" East 581.22 feet to a point, North 12° 13' 36" East 321.62 feet to a point, North 14° 46' 22" East 378.89 feet to a point, passing a railroad spike set on the North line of the Southeast Quarter of Section 29 at 238.67 feet and North 13° 15' 45" East 585.98 feet to a railroad spike set at the intersection of the center line of Founds Road; thence along the center of Founds Road the following fourteen (14) courses and distances, South 83° 16' 34" East 91.15 feet to a point, North 79° 15' 16" East 129.36 feet to a point, North 84° 05' 09" East 166.51 feet to a point, South 87° 44' 05" East 56.87 feet to a point, South 76° 22' 21" East 50.56 feet to a point, South 60° 38' 24" East 57.12 feet to a point, South 48° 43' 59" East 132.63 feet to a point, South 56° 23' 43" East 67.91 feet to a point, South 62° 35' 58" East 96.01 feet to a point, South 63° 24' 12" East 138.35 feet to a point, South 54° 06' 21" East 418.75 feet to a point, South 60° 00' 52" East 86.88 feet to a point, South 66° 44' 40" East 83.10 feet to a point and South 70° 37' 54" East 276.15 feet to a point;

thence leaving Founds Road South  $0^{\circ} 07' 36''$  East 11.50 feet to the place of beginning, containing 123.10 acres more or less.

Bearings are based on the North line of the Northeast Quarter of Section 29 bearing North  $88^{\circ} 54' 10''$  East.

All of Parcel Numbers: 53-70-29-16-000  
53-70-29-17-000  
53-70-29-18-000  
53-70-29-20-000  
53-70-29-21-000  
53-70-29-22-000

Iron pins set are No. 5 reinforcing bars, 30 inches long with plastic I. D. Caps.

Deed Reference: Volume 1011, Page 516.

Subj. Description By:  
**OFFICE COPY  
NOT RECORDABLE**  
R. L. Daniels  
Registered Surveyor No. 410

Accepted for recording  
this 5th day of May 1991

*J. J. Namb...*  
5-02-91

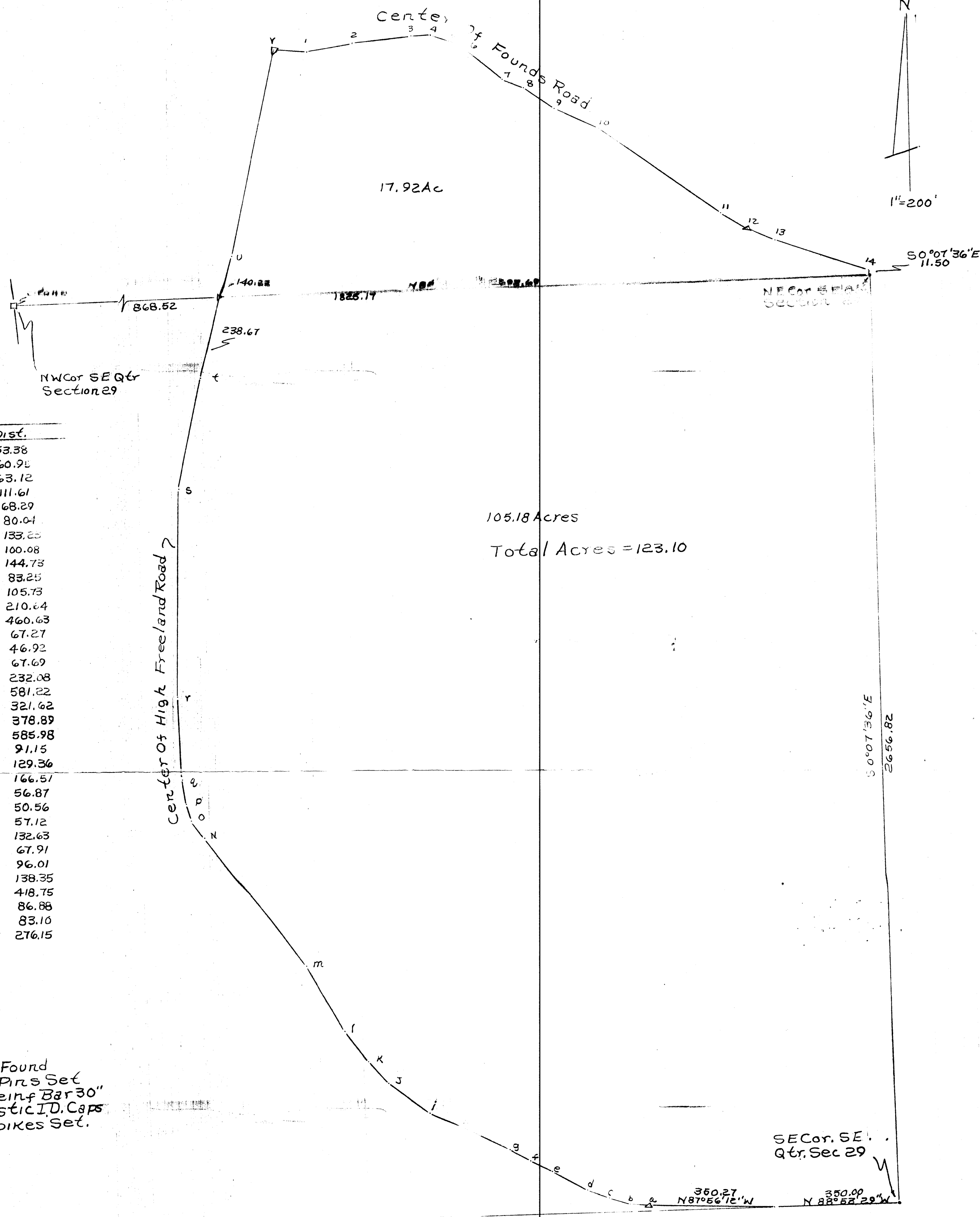

| Pt.  | Bearing         | Dist.  |
|------|-----------------|--------|
| a-b  | N 82° 17' 25" W | 53.38  |
| b-c  | N 73° 16' 21" W | 60.92  |
| c-d  | N 66° 55' 42" W | 63.12  |
| d-e  | N 61° 06' 01" W | 111.61 |
| e-f  | N 61° 59' 15" W | 68.29  |
| f-g  | N 55° 05' 55" W | 80.04  |
| g-h  | N 66° 59' 31" W | 133.22 |
| h-i  | N 63° 55' 33" W | 100.08 |
| i-j  | N 52° 26' 15" W | 144.73 |
| j-k  | N 40° 27' 43" W | 83.25  |
| k-l  | N 34° 44' 16" W | 105.73 |
| l-m  | N 29° 35' 41" W | 210.24 |
| m-n  | N 36° 15' 41" W | 460.63 |
| n-o  | N 28° 05' 23" W | 67.27  |
| o-p  | N 18° 29' 49" W | 46.92  |
| p-q  | N 8° 48' 48" W  | 67.69  |
| q-r  | N 2° 20' 04" W  | 232.08 |
| r-s  | N 1° 39' 06" E  | 581.22 |
| s-t  | N 12° 13' 36" E | 321.62 |
| t-u  | N 14° 46' 22" E | 378.89 |
| u-v  | N 13° 15' 45" E | 585.98 |
| v-w  | S 83° 16' 34" E | 91.15  |
| w-x  | N 79° 15' 16" E | 129.36 |
| x-y  | N 84° 05' 09" E | 166.51 |
| y-z  | S 87° 44' 05" E | 56.87  |
| z-1  | S 76° 22' 21" E | 50.56  |
| 1-2  | S 60° 38' 24" E | 57.12  |
| 2-3  | S 48° 43' 59" E | 132.63 |
| 3-4  | S 56° 23' 43" E | 67.91  |
| 4-5  | S 62° 35' 58" E | 96.01  |
| 5-6  | S 63° 24' 12" E | 138.35 |
| 6-7  | S 54° 06' 21" E | 418.75 |
| 7-8  | S 60° 00' 52" E | 86.88  |
| 8-9  | S 66° 44' 40" E | 83.10  |
| 9-10 | S 70° 37' 54" E | 276.15 |

105.18 Acres  
Total Acres = 123.10

Stone Found  
• Iron Pins Set  
• No. 5 Reinf Bar 30"  
• Lg Plastic ID Caps  
• R.R. Spikes Set.

SE Cor. SE 1/4  
Qtr. Sec 29

R. L. DANIELS & ASSOC.  
61 Reiner Rd.  
Rooseville, Ohio 43777  
Ph. (614) 687-7480

OFFICE COPY  
NOT RECORDED  
Darla Longstreth  
Surveyor  
By: [Signature] Reg. Surveyor  
No. 54129/81  
Muskingum County,  
Rich Hill Township,  
T13, R11, Section 29  
All of Parcel Nos.  
53-70-29-16-000  
" " " 17- " "  
" " " 18- " "  
" " " 20- " "  
" " " 21- " "  
" " " 22- " "

DESCRIPTION APPROVED  
FOR AUDITOR'S TRANSFER

CV: [Signature]  
5-02-91