

53-80-27-10 PS

Mt. Zion Presbyterian Church
9/10/87

Situated in the State of Ohio, County of Muskingum,
Township of Rich Hill, T 13, R 11, part of the South-
west Quarter of Section 27, bounded and described as
follows:

Commencing at the Southwest corner of Section 27;
thence East 890.00 feet to the center of County Road
61; thence along center of road North $10^{\circ} 43'$ East
365.00 feet; thence along center of road North 8°
 $10'$ West 240.65 feet to the intersection of Township
Road 213; thence North $31^{\circ} 58'$ West 344.35 feet;
thence North $74^{\circ} 26'$ West 310.90 feet to an iron
pin found, the place of beginning; thence North 17°
 $26'$ West 95.04 feet to an iron pin set; thence
North $74^{\circ} 22'$ West 137.94 feet to an iron pin set;
thence North $17^{\circ} 26'$ West 44.73 feet to an iron pin
set; thence North $71^{\circ} 04' 29''$ East 69.47 feet to an
iron pin set; thence North $32^{\circ} 12' 51''$ East 134.75
feet to an iron pin set; thence North $54^{\circ} 30' 00''$
East 112.20 feet to an iron pin set; thence South
 $39^{\circ} 57' 38''$ East 36.47 feet to a stone found; thence
South $23^{\circ} 07' 19''$ East 153.91 feet to an iron pin
found; thence South $63^{\circ} 31' 00''$ West 133.75 feet to
an iron pin set; thence South $25^{\circ} 24' 00''$ West 123.40
feet to an iron pin found, the place of beginning,
containing 1.14 acres more or less.

Bearings are based on the South line of Section 27
bearing North $90^{\circ} 00' 00''$ East.

Being all of Auditor's Parcel Numbers 53-53-80-27-10
and 53-53-80-27-15.

OFFICE COPY
NOT RECORDABLE
Survey & Description By:

R. L. Daniels
Registered Surveyor No. 5410

DESCRIPTION APPROVED
FOR AUDITOR'S TRANSFER

BY A. J. Hamblet
9/10/87

1.14
 .68

 .46

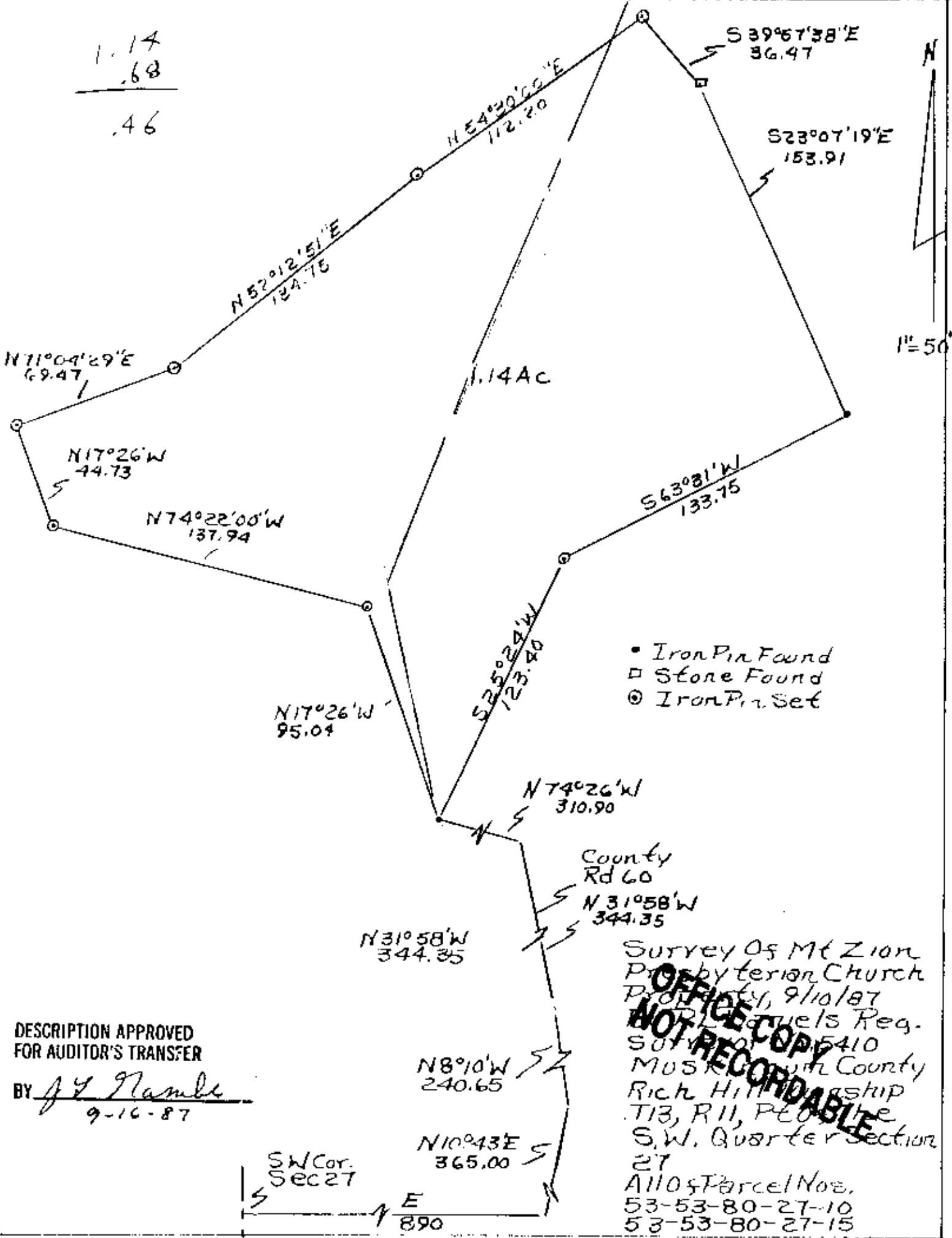

- Iron Pin Found
- Stone Found
- ⊙ Iron Pin Set

DESCRIPTION APPROVED
 FOR AUDITOR'S TRANSFER
 BY J. L. Nambé
 9-16-87

Survey of Mt Zion
 Presbyterian Church
 Property, 9/10/87
 P. L. Leuels Reg.
 Survey No. 5410
 MUSKOGEE County
 Rich Hill Township
 T13, R11, PEO
 S.W. Quarter Section
 27
 All of Parcel Nos.
 53-53-80-27-10
 53-53-80-27-15

**OFFICE COPY
 NOT RECORDABLE**