

56-05-01-24  
7190 DRESDEN ADAMSVILLE  
RI

### Legal Description

Situated in the County of Muskingum, Township of Salem, Northwest Quarter of Section 4, Township 2 N, Range 6-W United States Military Lands being more particularly described as follows:

Commencing at the northeast corner of the southwest quarter of said Section 4, thence along the east line of said southwest quarter of Section 4, South  $3^{\circ}43'28''$  West for 1325.25 feet to an iron pin; Thence along the south line of C.O. Leasure (676-15) North  $86^{\circ}16'32''$  W for 161.40 feet to a point in State Route 208, passing through an iron pin at 133.54 feet; Thence N  $27^{\circ}51'12''$  E for 85.11 feet to a point in the center of said Highway; Thence N  $65^{\circ}53'W$  for 34.47 feet to an iron pin and the point of beginning; Thence N  $65^{\circ}53'W$  for 395.94 feet to an iron pin; Thence N  $24^{\circ}07'E$  for 165.00 feet to an iron pin; Thence S  $65^{\circ}53'E$  for 404.21 feet to an iron pin; Thence S  $26^{\circ}59'04''$  W for 165.21 feet to point of beginning containing 1.53 Acres

Surveyed by Loren C. Camp Reg # 5-~~5003~~ 5843 on  
October 3<sup>rd</sup> 1981

**OFFICE COPY  
NOT RECORDABLE**

DESCRIPTION APPROVED  
for Auditor's transfer

By W. H. H. H. H. H. H.



N.E. Corner  
S.W. Qtr. Sec 4

o I.P. Denotes 5/8" Re-bar Set  
x I.P. Denotes pins found

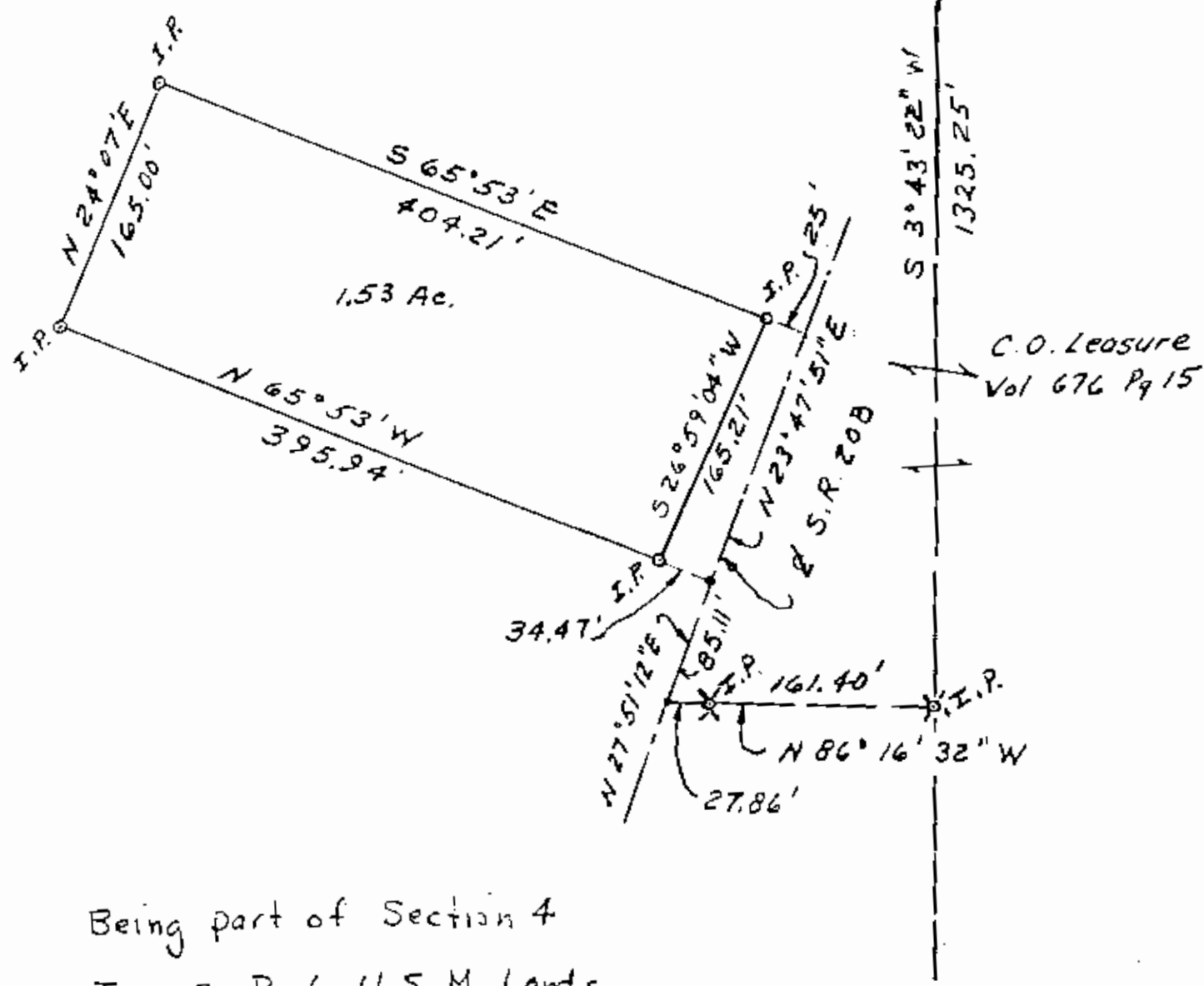

Being part of Section 4  
Twp. 2 Rg 6 U.S.M. Lands  
Salem Twp.

DESCRIPTION APPROVED  
for Auditors transfer

By [Signature]

Surveyed by  
LOREN C CAMP  
Reg. # S-5843

October 2nd 1981

**OFFICE COPY  
NOT RECORDABLE**